Quantum fluid phenomena with Microcavity Polaritons

Alberto Bramati

Laboratoire Kastler Brossel
Physique quantique et applications

Quantum Optics Team: topics

Quantum fluid phenomena in polariton gases

⇒ An ideal system to study out of equilibrium quantum fluids

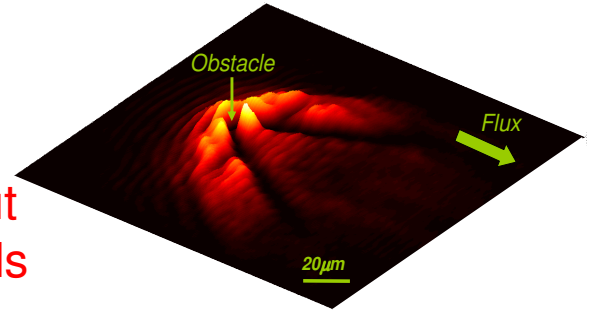

Superfluidity, hydrodynamic dark solitons and vortices (*Nature Physics 2009, Science 2011, Nature Photonics 2011*)

Spin dependent non linearities in microcavities

⇒ Towards integrated optoelectronic devices

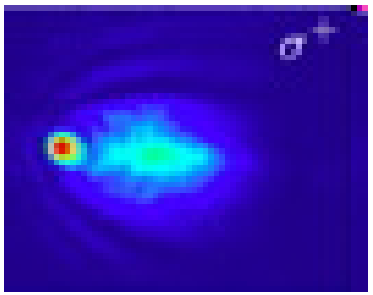

Logic gates, All Optical Spin Switches *(Nature Physics 2007, PRL 2007, Nature Photonics 2010, PRL 2011)*

Quantum Effects in semiconductor nano and microcavities in strong coupling regime

⇒ Towards a compact, integrable nano- source of entangled beams

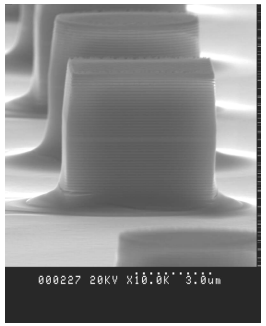

Microcavities, quantum wires, micropillars *(PRL 2007, APL 2010,PRB 2011)*

Outline

Quantum fluid phenomena

- Introduction
- Superfluidity and Čerenkov regime
- Hydrodynamic Vortices and Dark Solitons
- Towards Vortex Lattices
- Perspectives and conclusion

Microcavity Polaritons

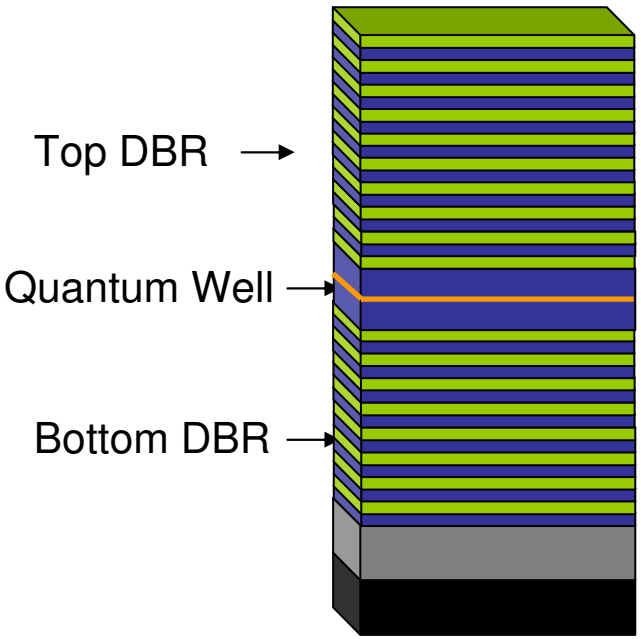

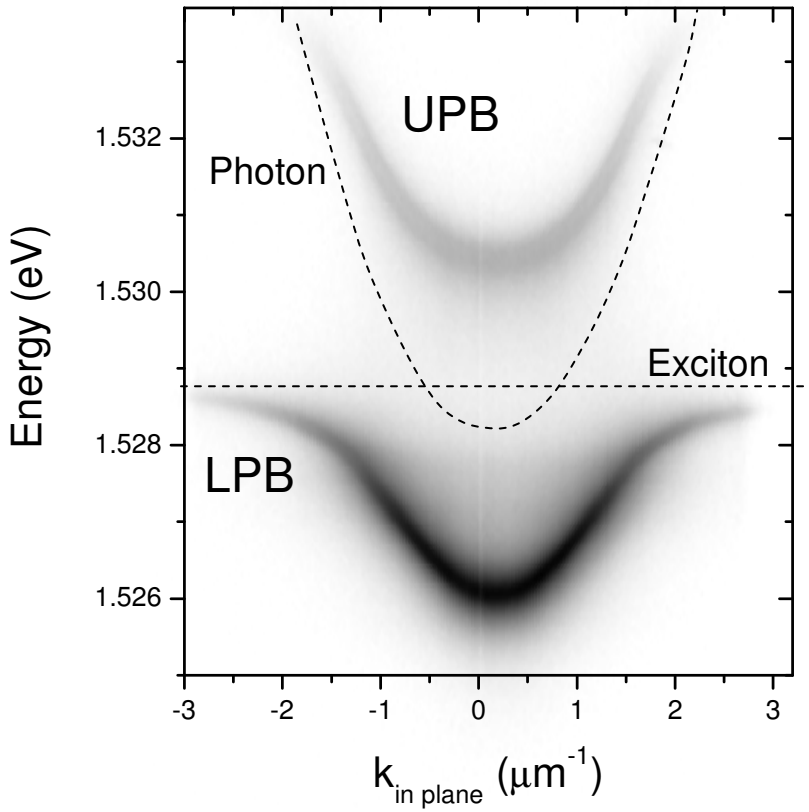

Linear combination of excitons and photons

$$\begin{cases} P_+ = -C\,a + X\,b \\ P_- = X\,a + C\,b \end{cases}$$

Microcavity Polaritons

Polaritons are weakly interacting composite bosons

$$P_+ = -C\,a + X\,b$$
$$P_- = X\,a + C\,b$$

Very small effective mass m ~ 10^{-5} m_e

Large coherence length λ_T ~ 1-2 µm at 5K

$$\lambda_T = \left(\frac{2\pi\hbar^2}{m k_B T} \right)^{\frac{1}{2}}$$

and
mean distance between polaritons d ~ 0,1-0,2 µm

This enables the building of many-body quantum coherent effects : condensation, superfluidity

Bose Einstein condensation of polaritons

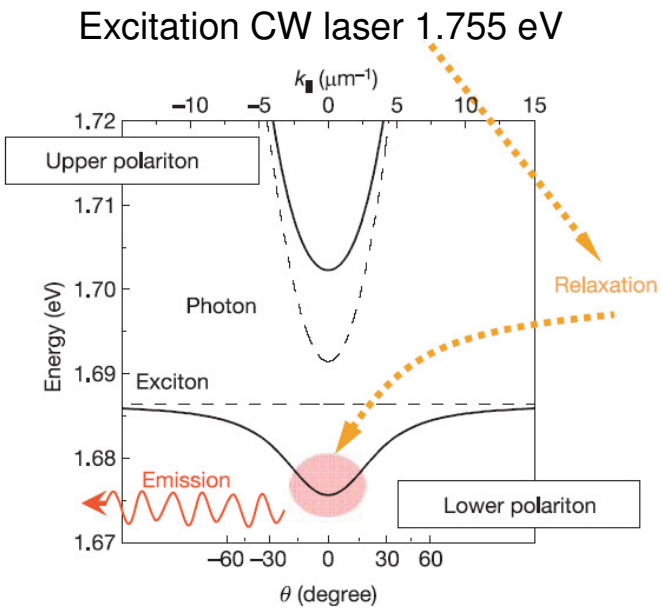

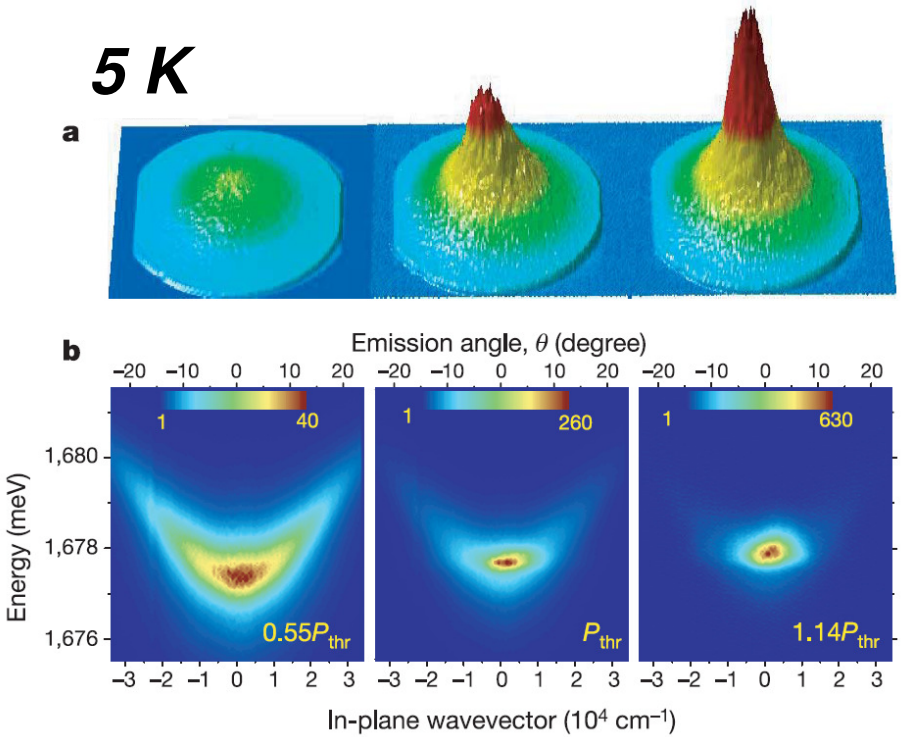

- **2D system**
- Out of equilibrium system **:**
  - Creation and recombination (polariton life time ~5 ps)

Kasprzak *et al.* Nature, **443**, 409 (2006)

Boson quantum fluids: polaritons

Coherent propagation

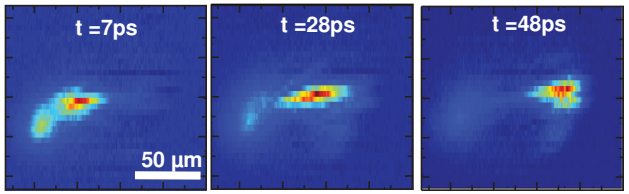

Amo *et al.,* Nature **457**, 295 (2009)

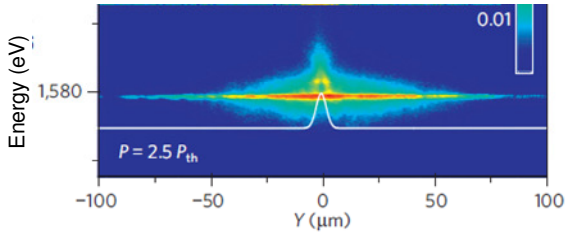

Wertz *et al.,* Nature Phys. **6**, 860 (2010)

Long-range order phases

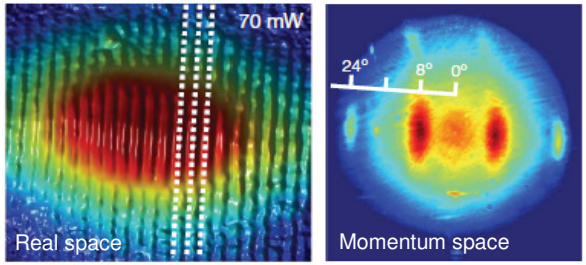

Lai *et al.,* Nature **450**, 529 (2007)

Vortex and half vortex

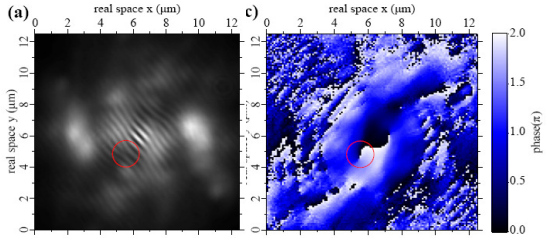

Lagoudakis *et al.*, Nature Phys. **4**, 706 (2008), and Science 326, 974 (2009)
Nardin *et al.*, arXiv:1001.0846v3
Krizhanovskii *et al.*, PRL **104**, 126402 (2010)
Roumpos et al., Nature Phys. **7**, 129 (2010)

Persistent currents

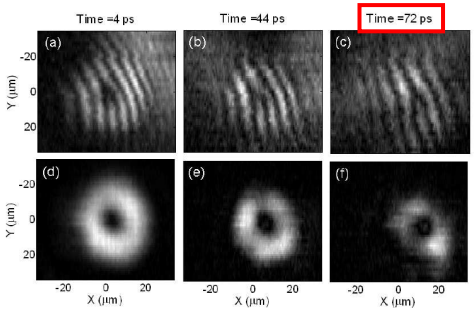

Sanvitto *et al.*, Nature Phys. **6**, 527 (2010)

1D BEC arrays

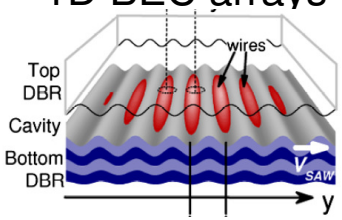

Cerda-Méndez *et al.,* PRL **105**, 116402 (2010)

Superfluidity

This talk

Hydrodynamics: vortex

Hydrodynamics: solitons

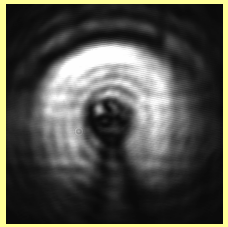

This talk

Wave equation for polaritons

Evolution of exciton and cavity fields, in the presence of exciton–exciton interaction

Gross-Pitaevskii equation in the presence of defects

$$i\frac{d}{dt}\begin{pmatrix}\psi_C(\mathbf{x},t)\\ \psi_X(\mathbf{x},t)\end{pmatrix} = \begin{pmatrix}F_p e^{i(\mathbf{k}_p\mathbf{x}-\omega_p t)}\\ 0\end{pmatrix} e^{-\frac{(\mathbf{x}-\mathbf{x}_0)^2}{2\delta_{\mathbf{x}}^2}} + \left[\mathrm{h}^0 + \begin{pmatrix}V_C(\mathbf{x}) - i\frac{\gamma_C}{2} & 0\\ 0 & V_X(\mathbf{x}) - i\frac{\gamma_X}{2} + g|\psi_X(\mathbf{x},t)|^2\end{pmatrix}\right]\begin{pmatrix}\psi_C(\mathbf{x},t)\\ \psi_X(\mathbf{x},t)\end{pmatrix}$$

CW Pump

normal mode coupling

defects

decay

pol-pol interaction

with $\mathrm{h}^0 = \begin{pmatrix}\omega_C(-i\nabla) & \Omega_R\\ \Omega_R & \omega_X(-i\nabla)\end{pmatrix}$

Quantum fluid effects: superfluidity

The Landau Criterion for superfluidity

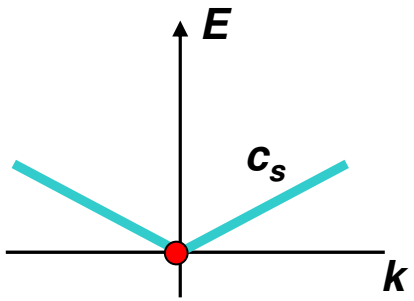

Quantum fluid effects: superfluidity

The Landau Criterion for superfluidity

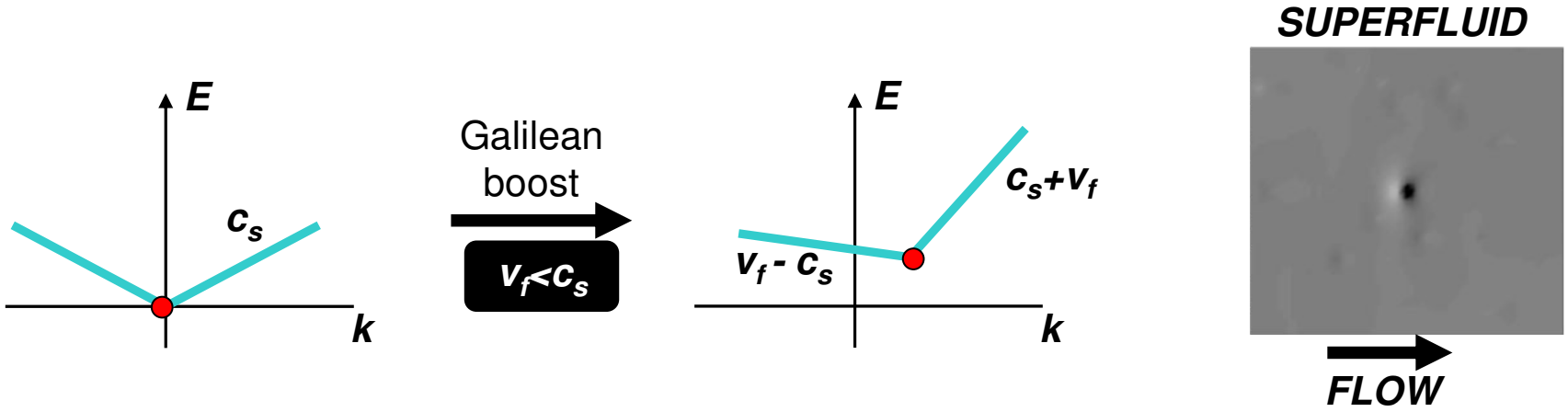

Quantum fluid effects: superfluidity

The Landau Criterion for superfluidity

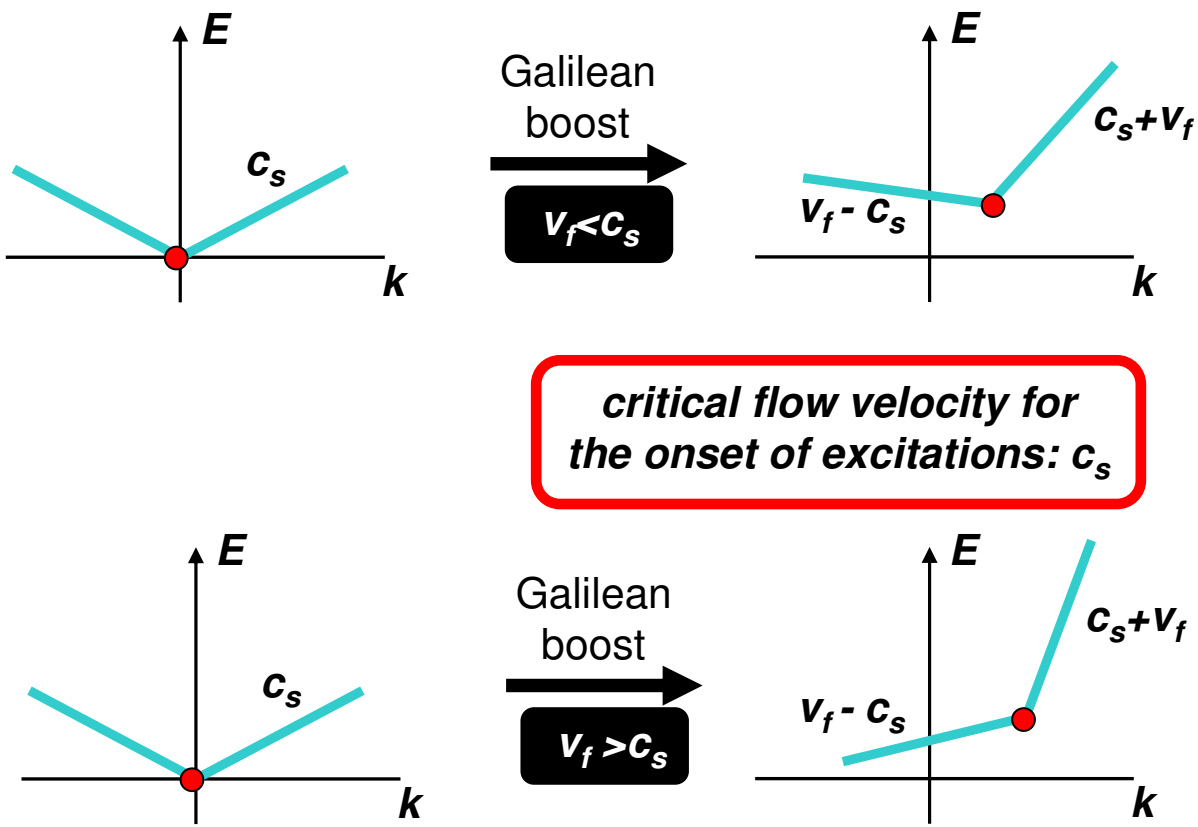

critical flow velocity for the onset of excitations: c_s

SUPERFLUID

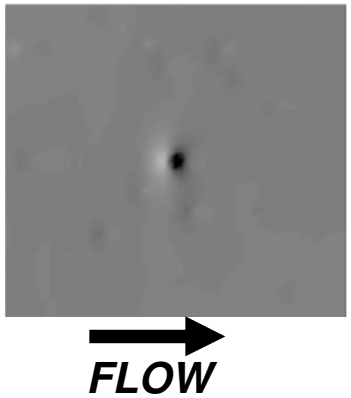

CERENKOV REGIME

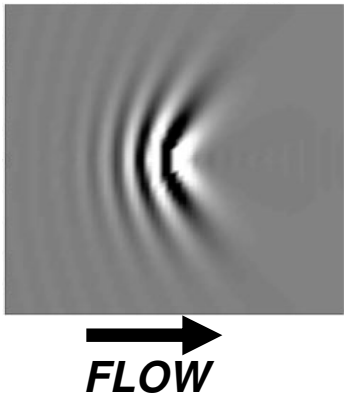

Propagation of a polariton fluid

We probe the behaviour of the fluid through its interaction with defects

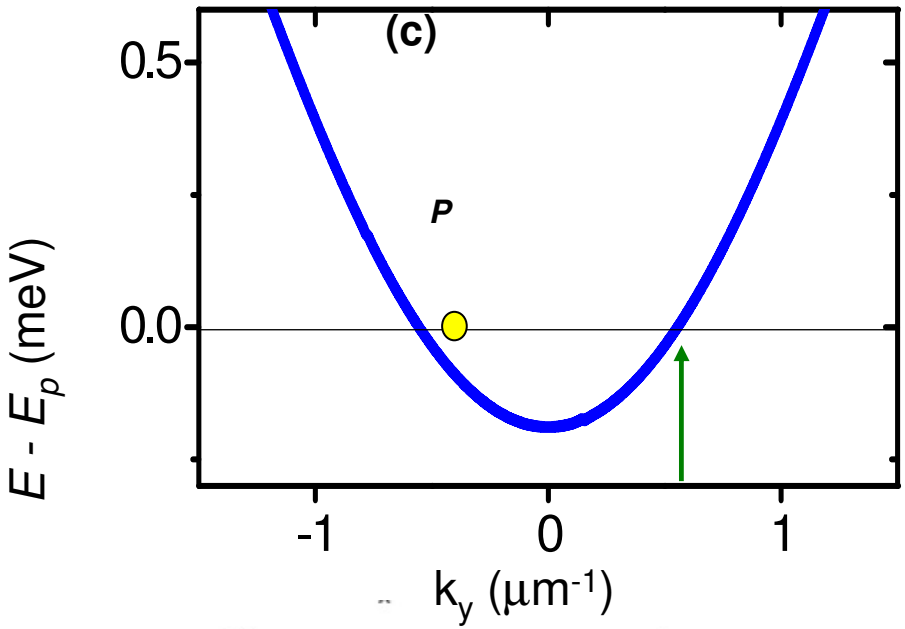

Linear regime, interactions between polaritons are negligible

elastic scattering is possible

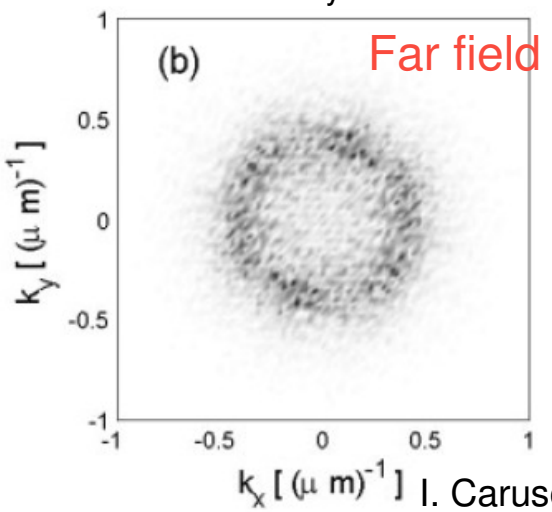

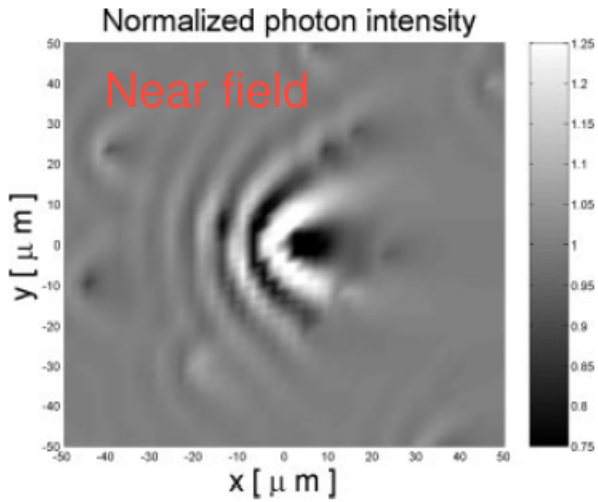

I. Carusotto and C. Ciuti, PRL (2004); *Phys. Stat. Sol. (b).* **242**, 2224 (2005)

Superfluid regime

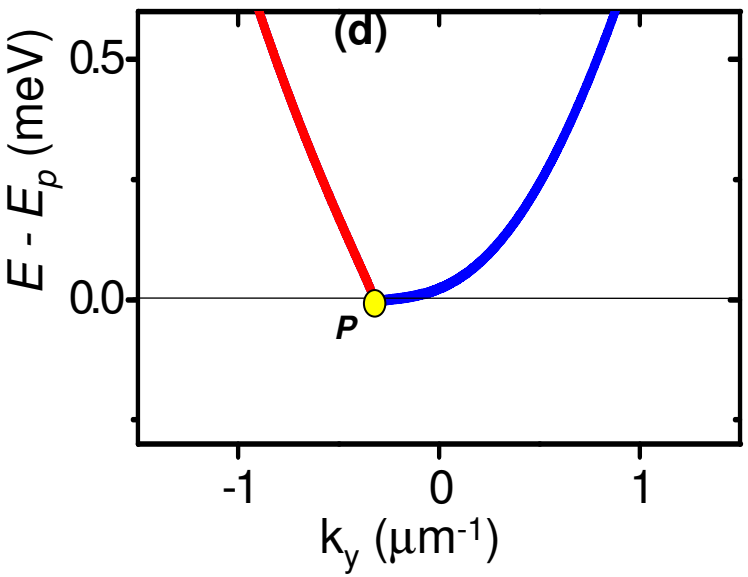

Nonlinear regime
strong interactions between polaritons,
dispersion curve modified

a sound velocity appears

$$c_s = \sqrt{\hbar g |\psi|^2 / m}$$

If $v_f < c_s$ *and density large enough*

Landau criterion for superfluidity is fulfilled:
no states available any more for scattering

Observation of a linear spectrum of excitation for polaritons:

- Utsunomiya *et al.,* Nature Phys. **4**, 700 (2008)
- Kohnle *et al.,* PRL, 106, 255302 (2011)

I. Carusotto and C. Ciuti, PRL (2004);
Phys. stat. sol. (b). **242**, 2224 (2005)

Superfluid regime

Landau criterium: $E_{LP}^{ren} > E_{signal}$ $\quad k \neq k_{signal}$

No elastic scattering

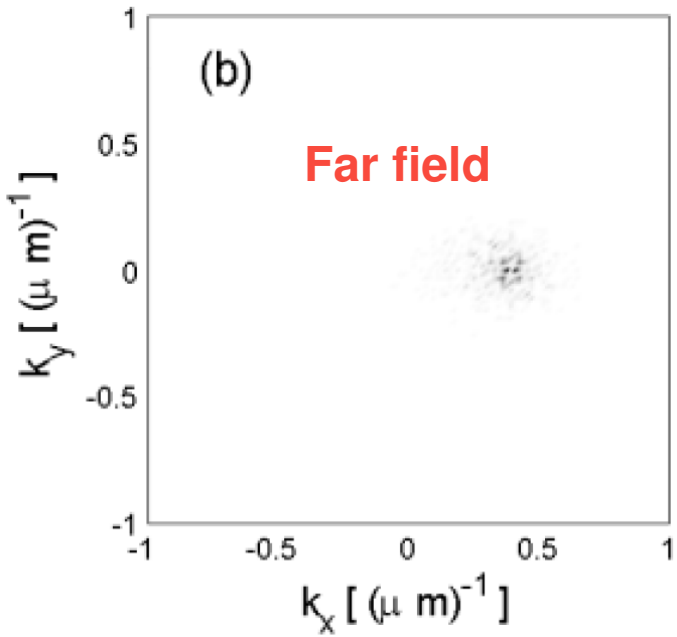

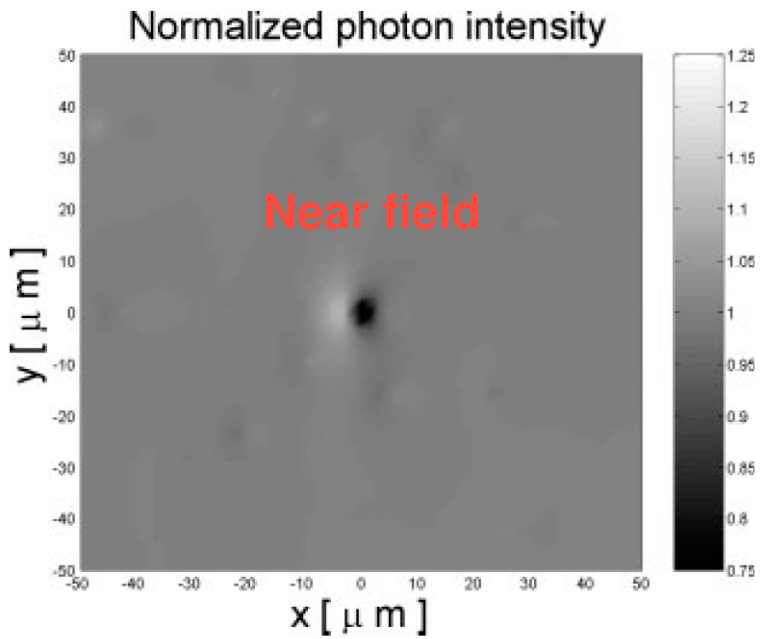

I. Carusotto and C. Ciuti, PRL (2004);*phys. stat. sol. (b).* **242**, 2224 (2005)

Experimental scheme

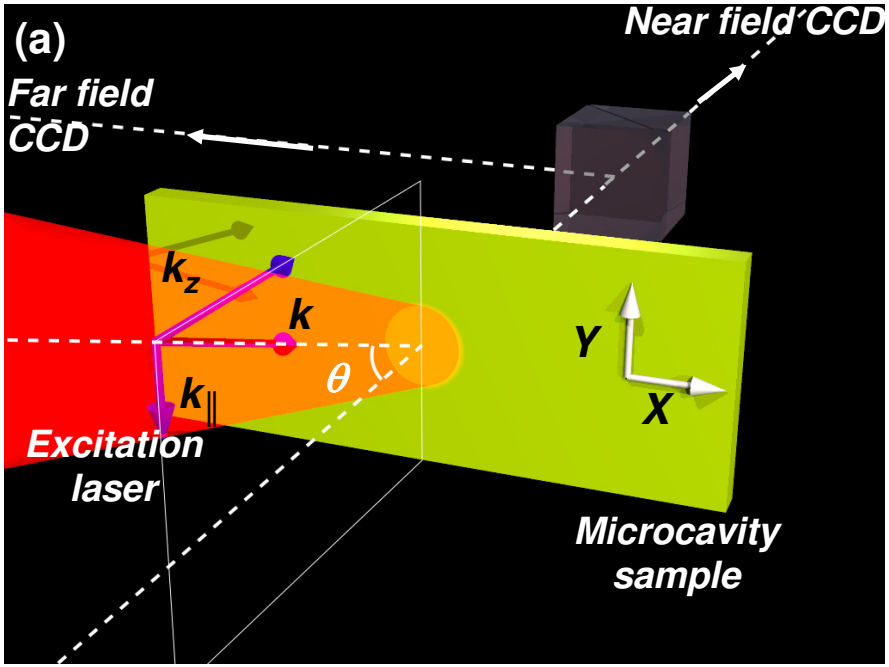

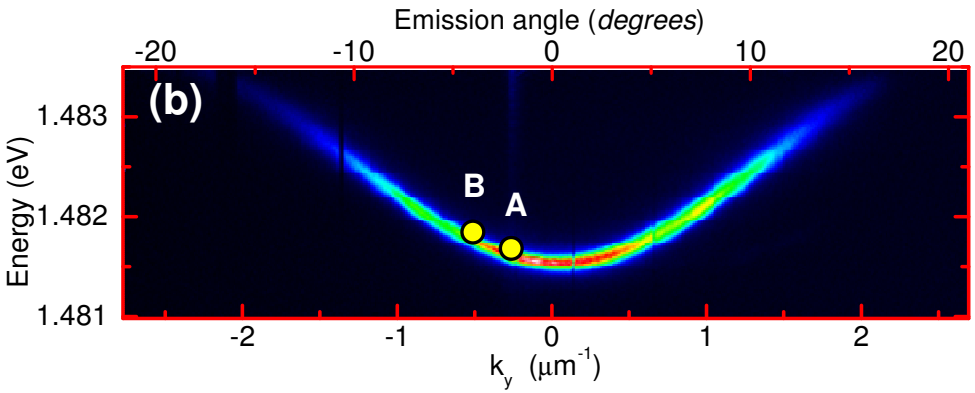

Control parameters

✓Polariton density
(pump intensity)

✓Fluid velocity
(excitation angle)

✓Oscillation frequency
(laser frequency)

Polariton flow around a defect : near field image = real space

defect :
4 µm diameter

experiment

Point [A]
low momentum
$v_f < c_s$

theory

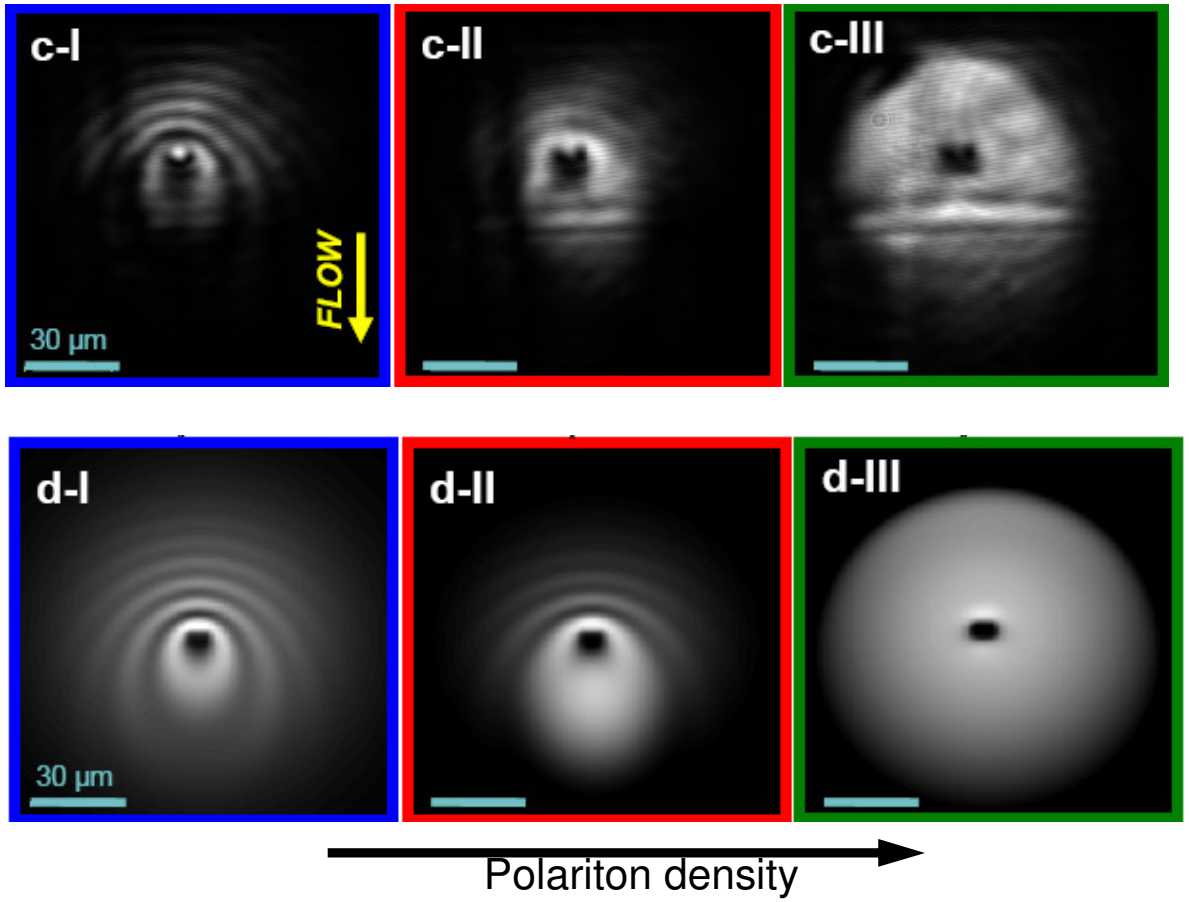

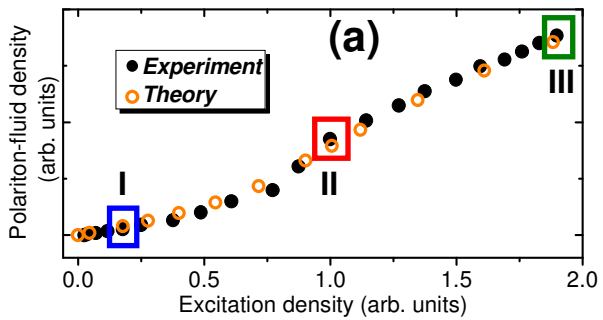

$v_p = 5.2\ 10^5$ m/s

Superfluidity appears for a polariton density of ~ $10^9/cm^2$

Polariton flow around a defect : far field image = momentum space

experiment

Point [A]
low momentum
$v_f < c_s$

Landau criterion ✓

theory

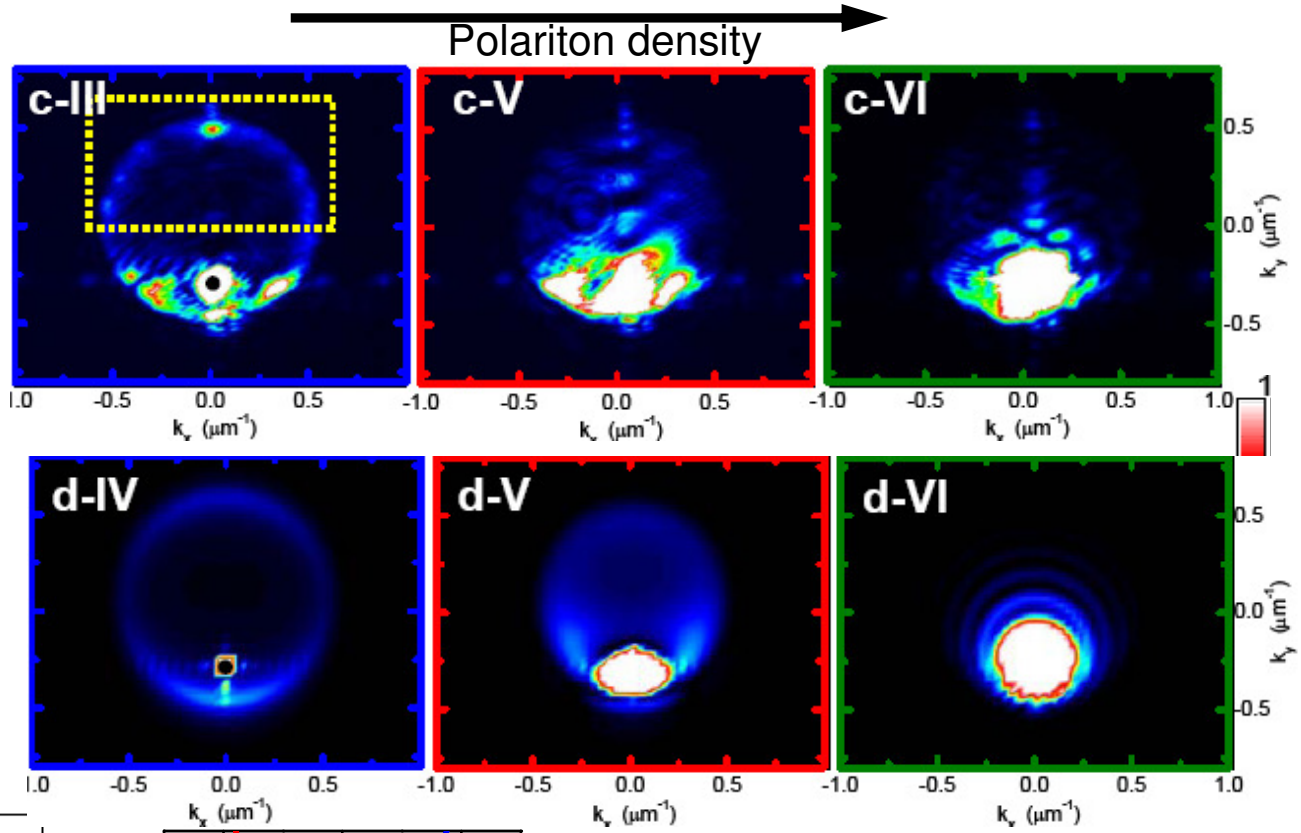

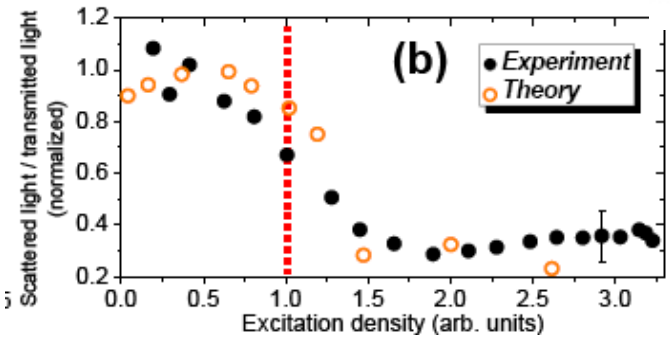

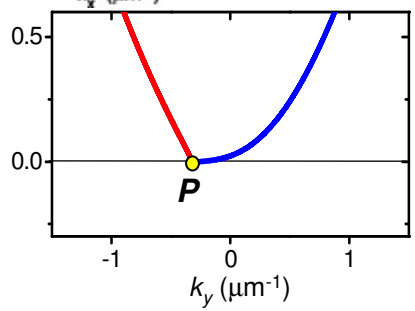

Collapse of the ring

Amo et al., Nat. Phys.,5, 805 (2009)

Transition to the superfluid regime

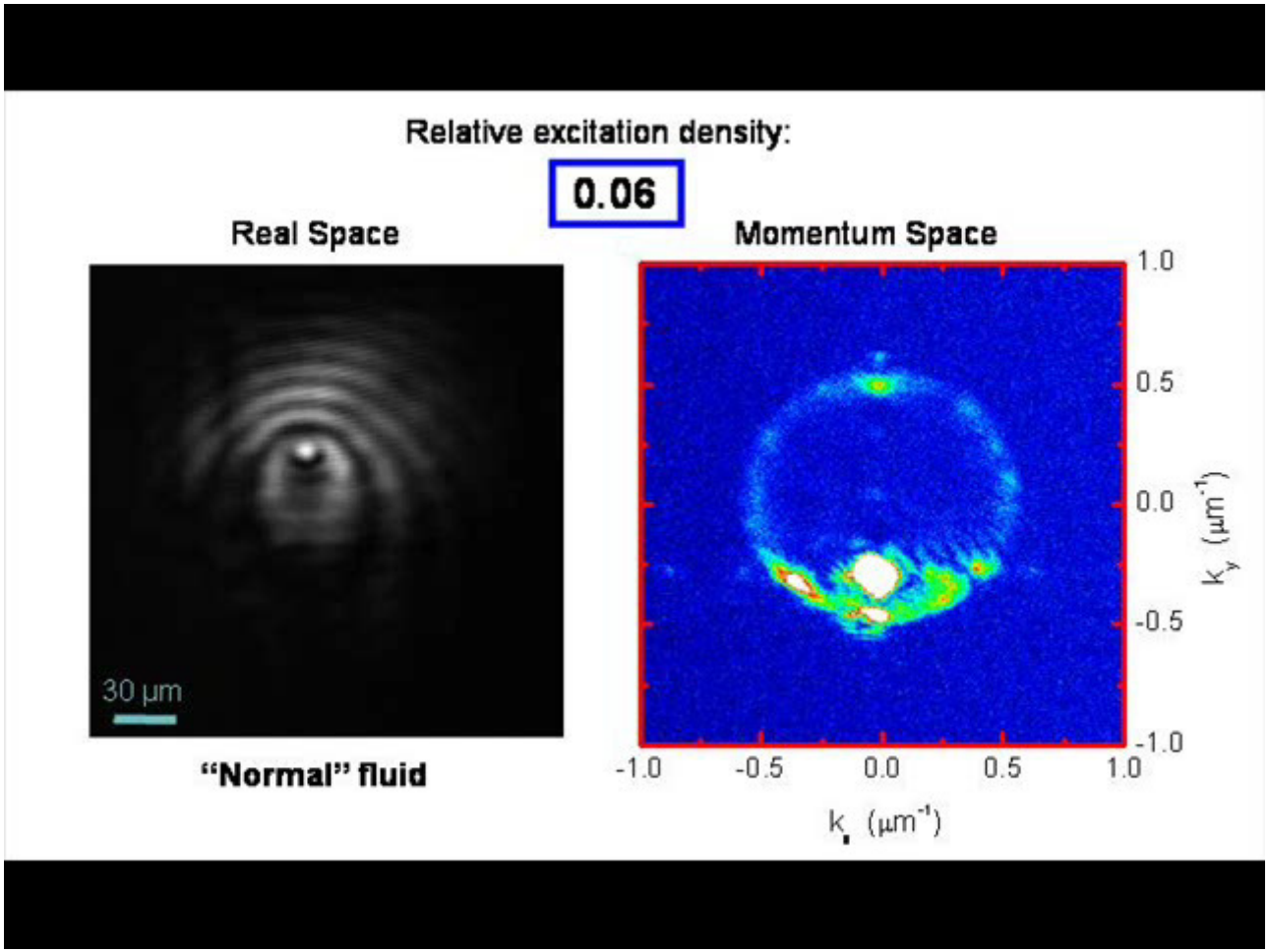

Amo et al., Nat. Phys.,5, 805 (2009)

Čerenkov regime

Point [B]
high momentum

$v_f > c_{sound}$ ***supersonic regime*** ~~**Landau condition**~~

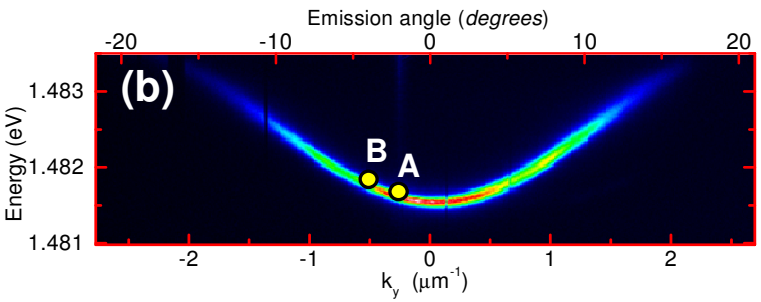

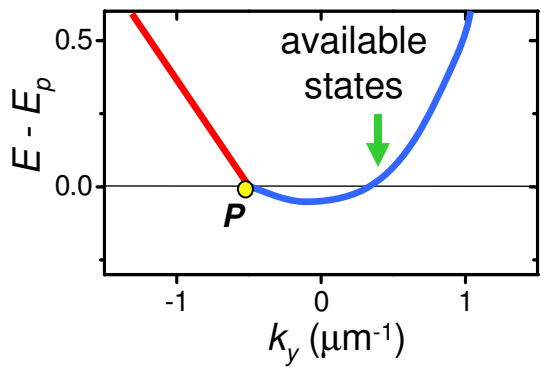

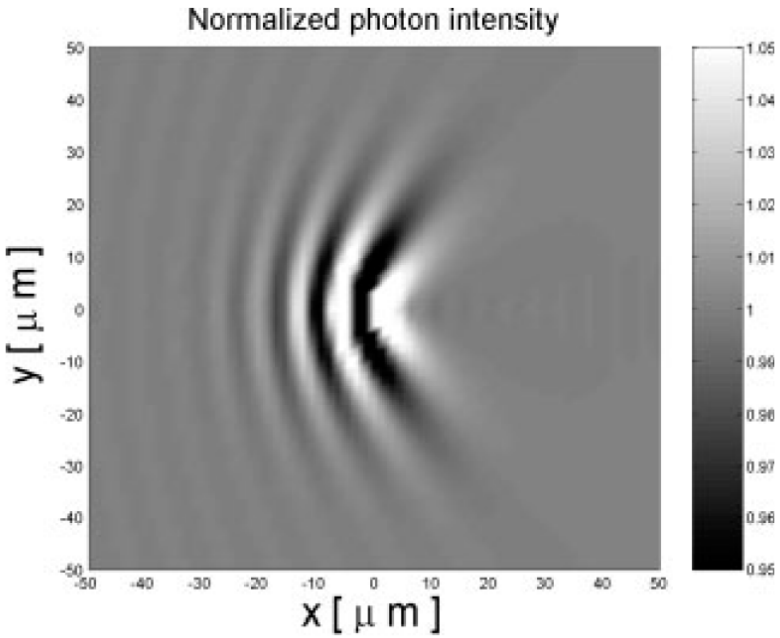

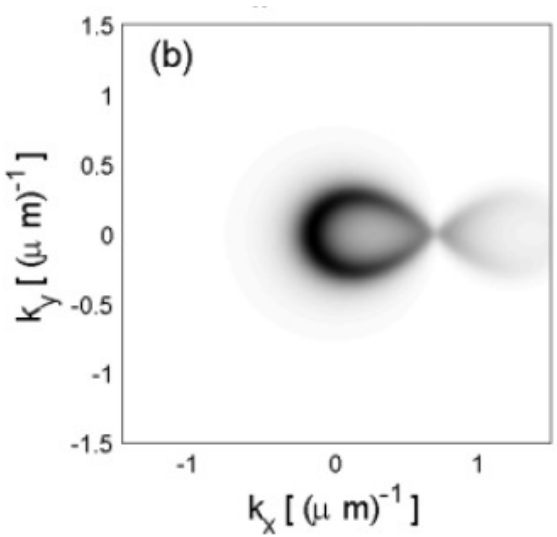

Čerenkov effect in an atomic BEC

Čerenkov shock waves of a BEC against an obstacle at supersonic velocities

$v_f = 13c_s$ **FLOW** $v_f = 24c_s$

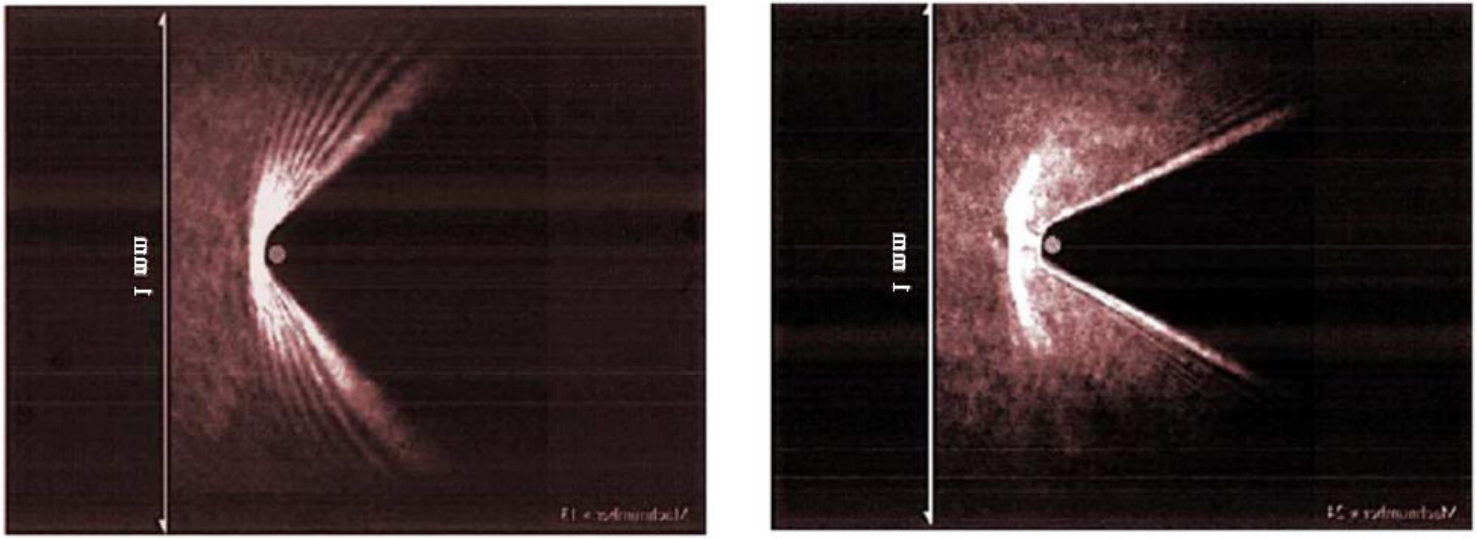

E. Cornell's talk at the KITP Conference on QuantumGases
http://online.itp.ucsb.edu/online/gases_c04/cornell/.

Observation of Čerenkov waves indicates the existence of a well defined sound velocity in the system

Čerenkov waves : near field image

experiment

theory

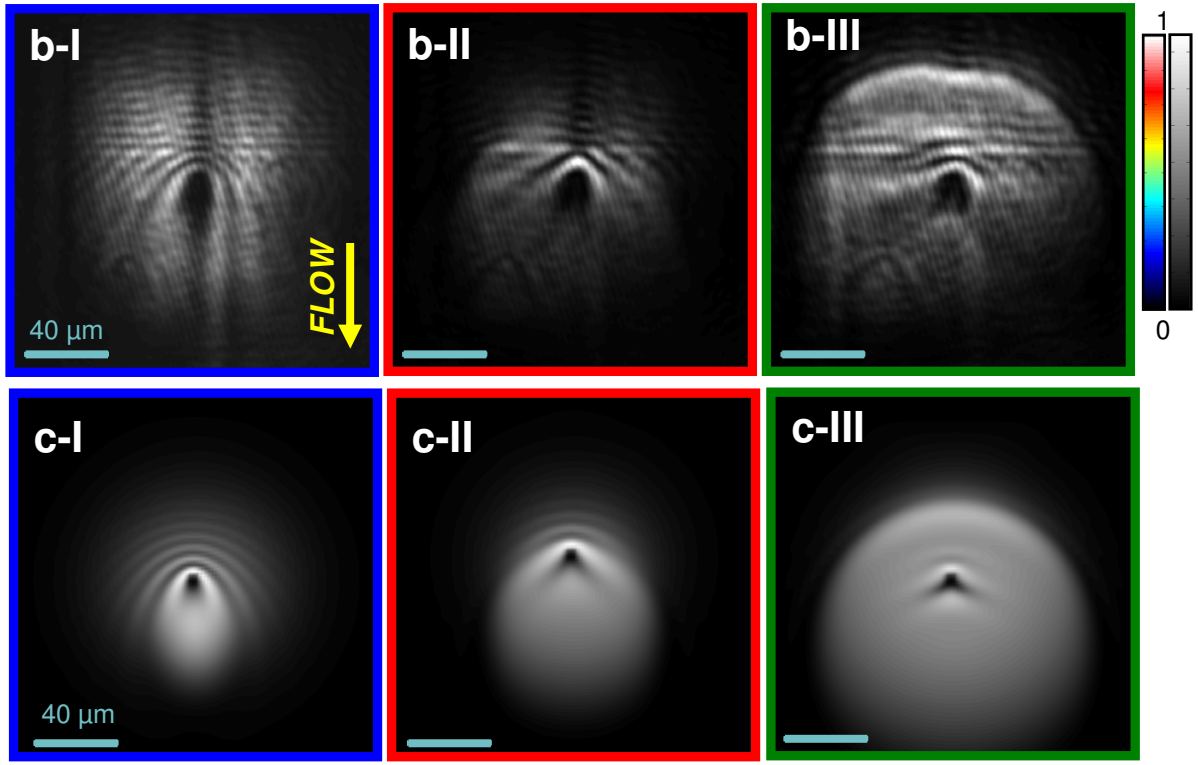

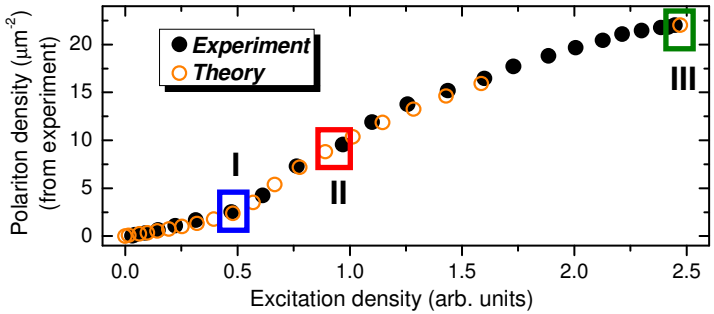

Polariton density

Characteristic linear density wavefronts of the Čerenkov waves

Transition to the Čerenkov regime

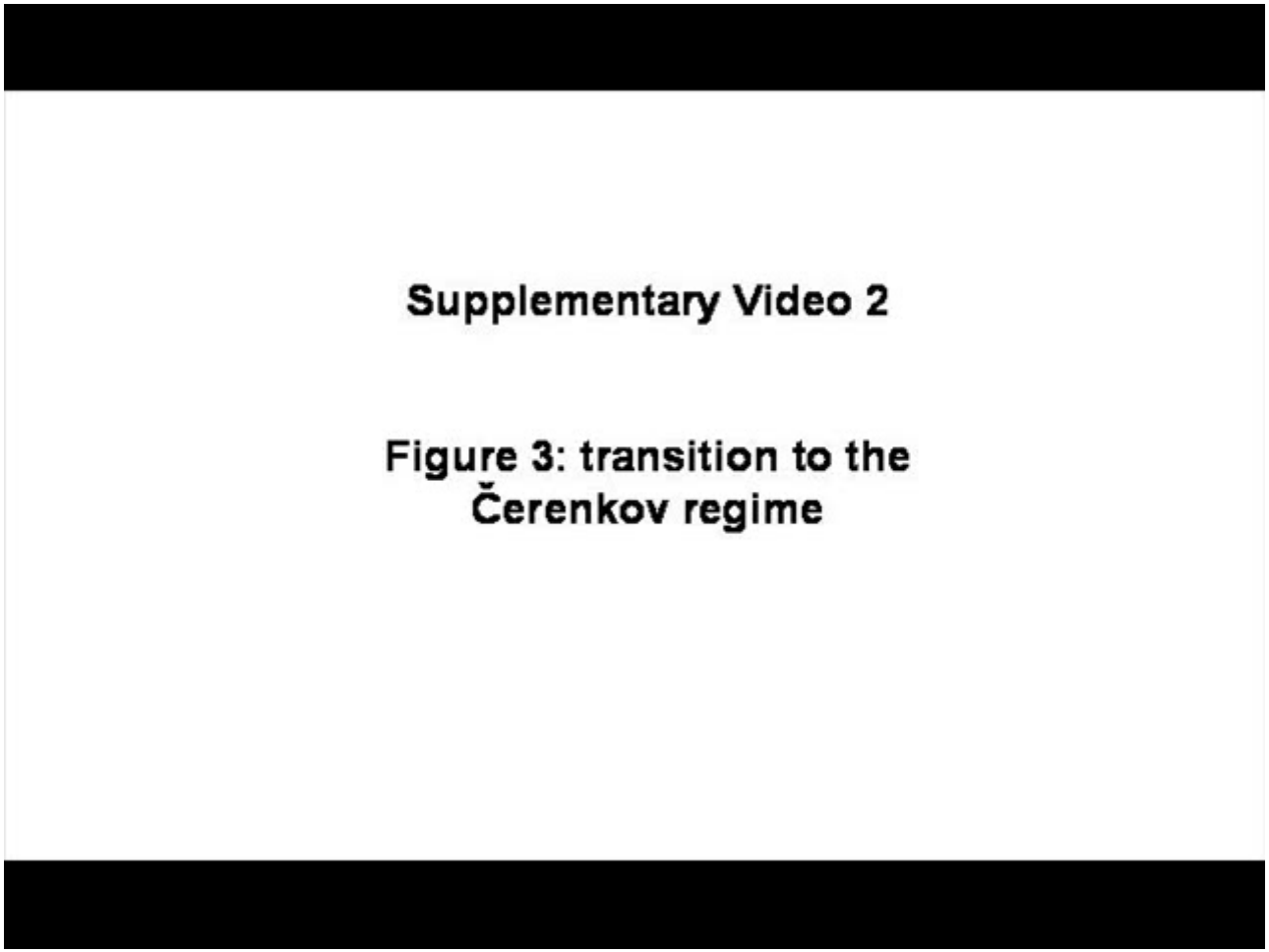

Amo et al., Nat. Phys.,5, 805 (2009)

Superfluidity breakdown: vortices and solitons formation?

The case of spatially extended defects; the size of the defect is larger than the healing length

$$v_f = v_\infty < c_s$$

Acceleration of the fluid near the defect: the Landau criterion is locally violated

$$v_f = 2v_\infty$$

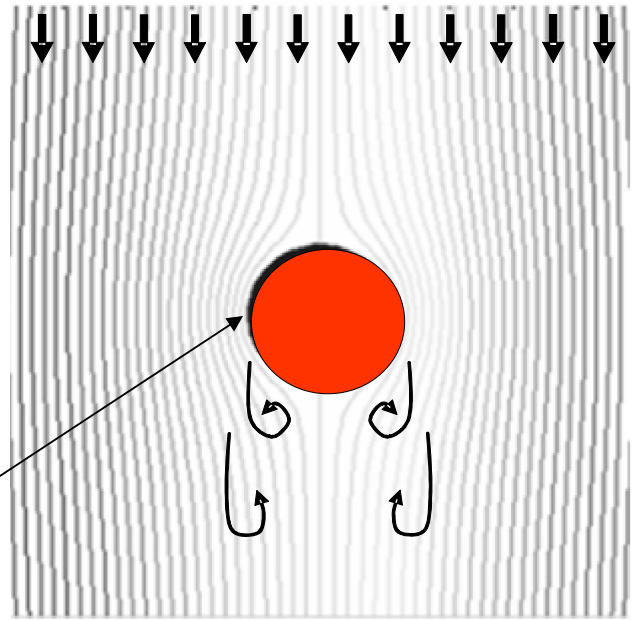

The currents formed in the fluid passing around a large obstacle can give rise to turbulence in its wake

Quantized vortices

Dark Solitons

Superfluidity breakdown: vortices and solitons formation?

The case of spatially extended defects; the size of the defect is larger than the healing length

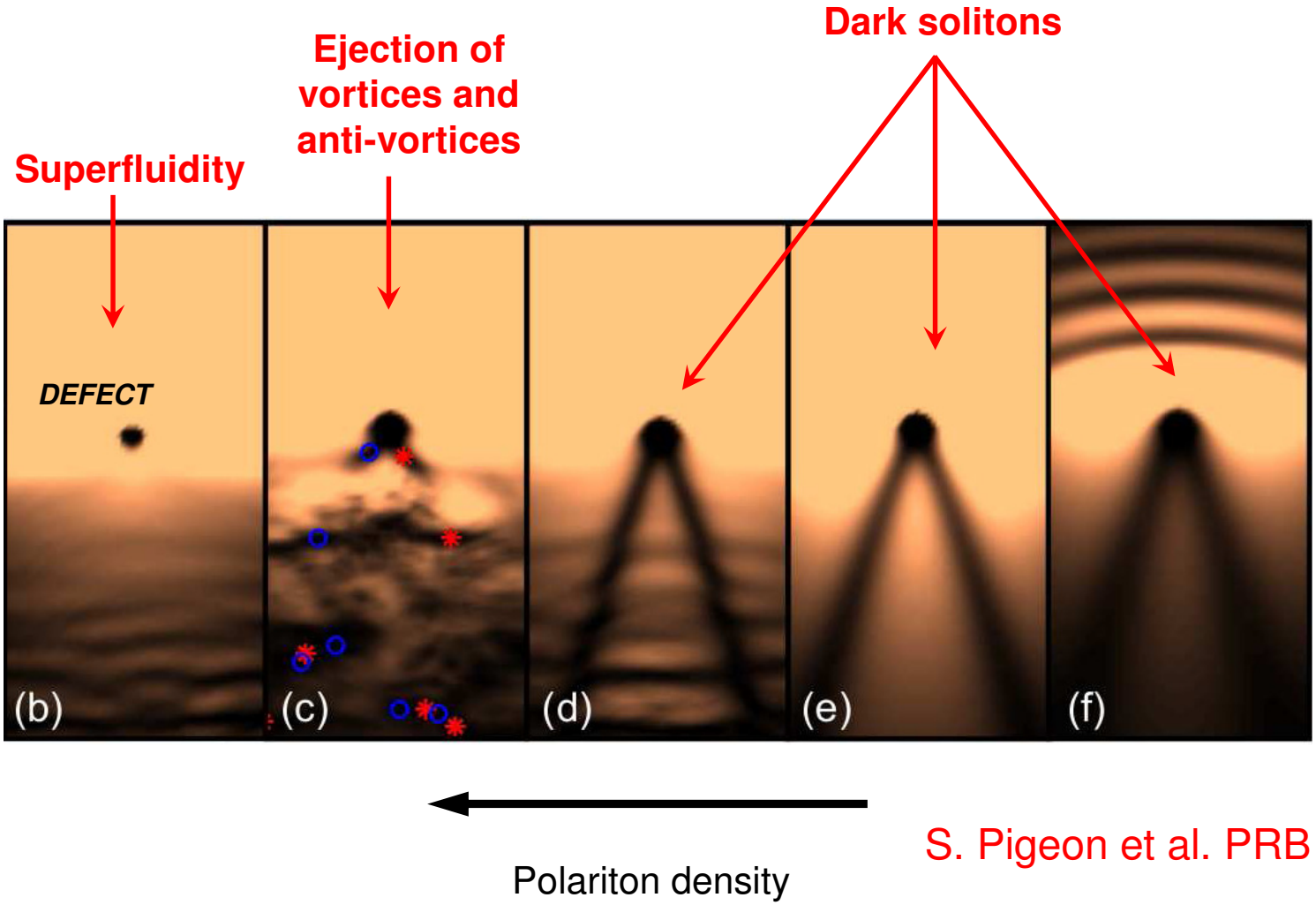

S. Pigeon et al. PRB (2010)

Superfluidity breakdown: vortices and solitons formation?

The case of spatially extended defects; the size of the defect is larger than the healing length

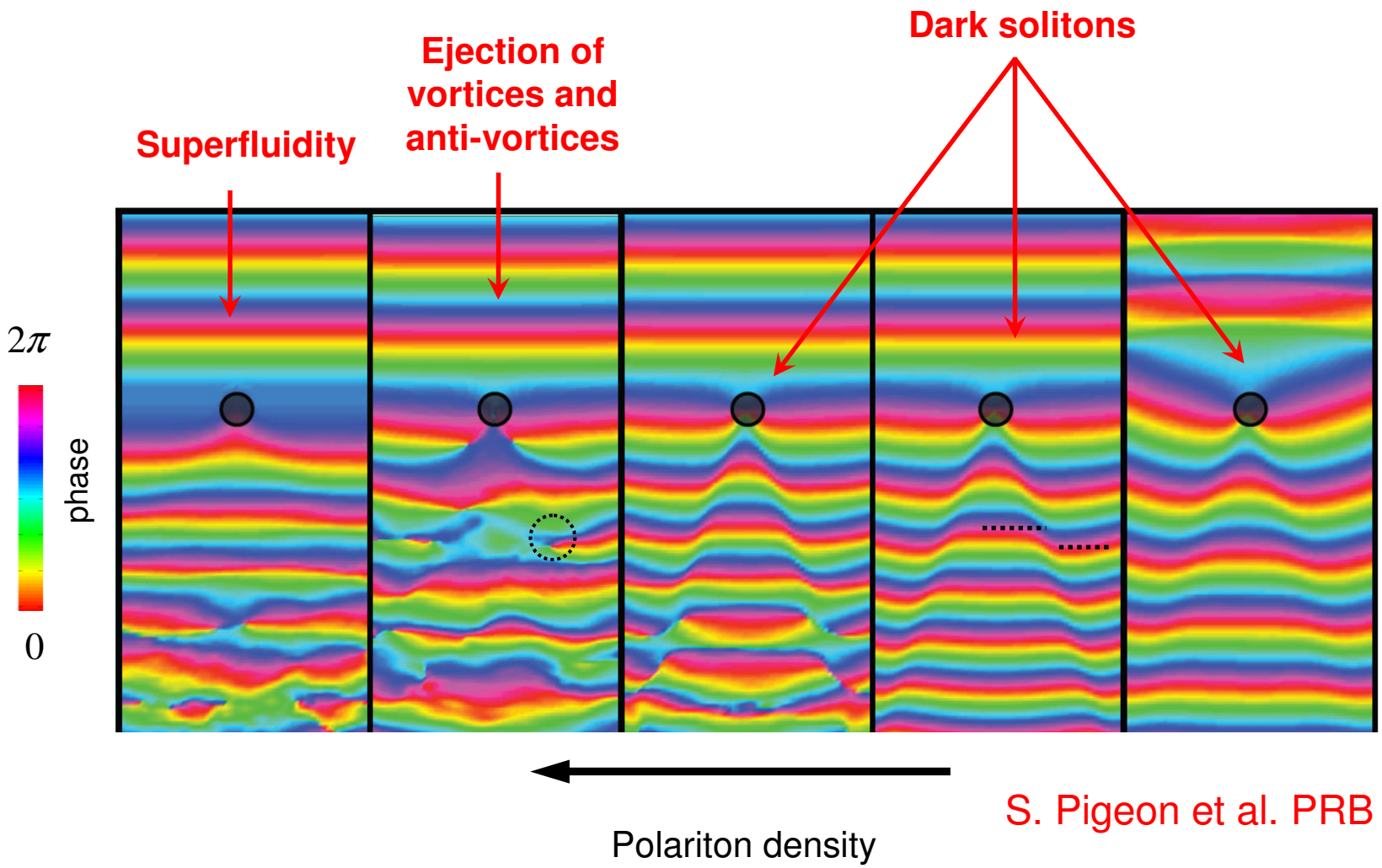

S. Pigeon et al. PRB (2010)

Experimental set-up

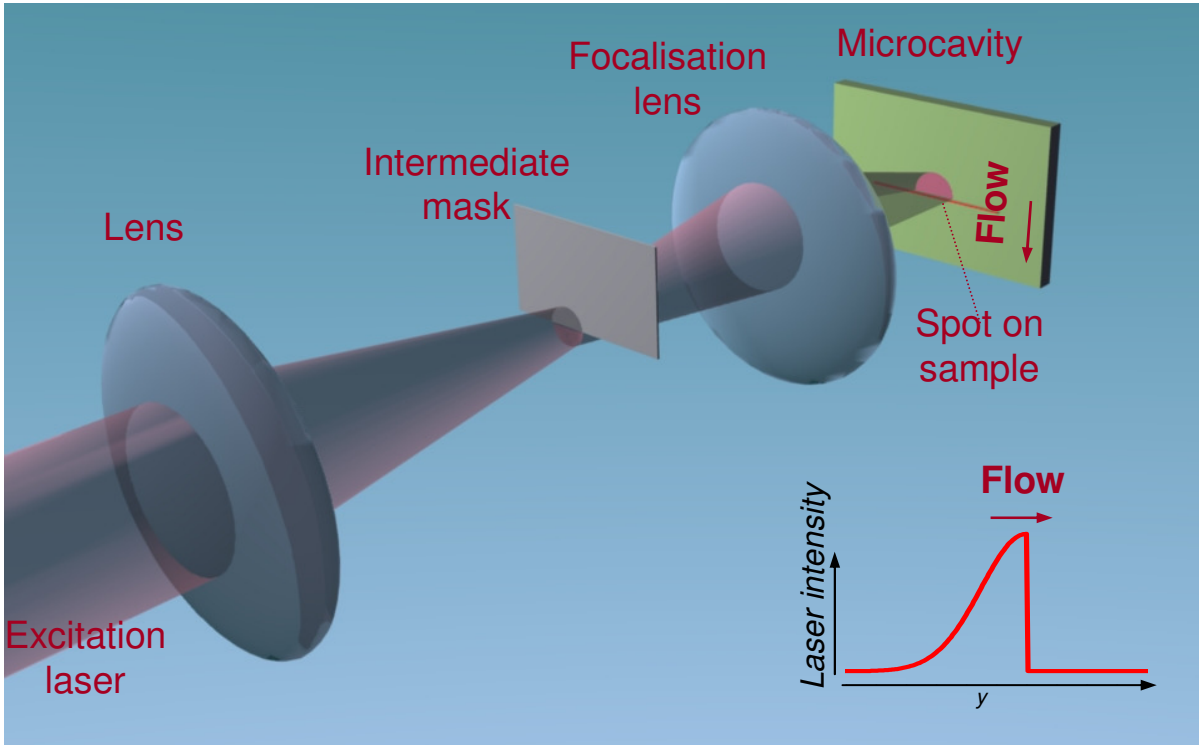

Key points

✓CW laser (precise control of the fluid quantum state)

✓Mask (free evolution for the superfluid phase)

✓ Possibility to generate topological excitations

Vortices and Solitons

Big defect (15µm) >> healing length

$v_f / c_s = 0.25$ $v_f / c_s = 0.4$ $v_f / c_s = 0.6$

Real space

Interferogram

First order coherence

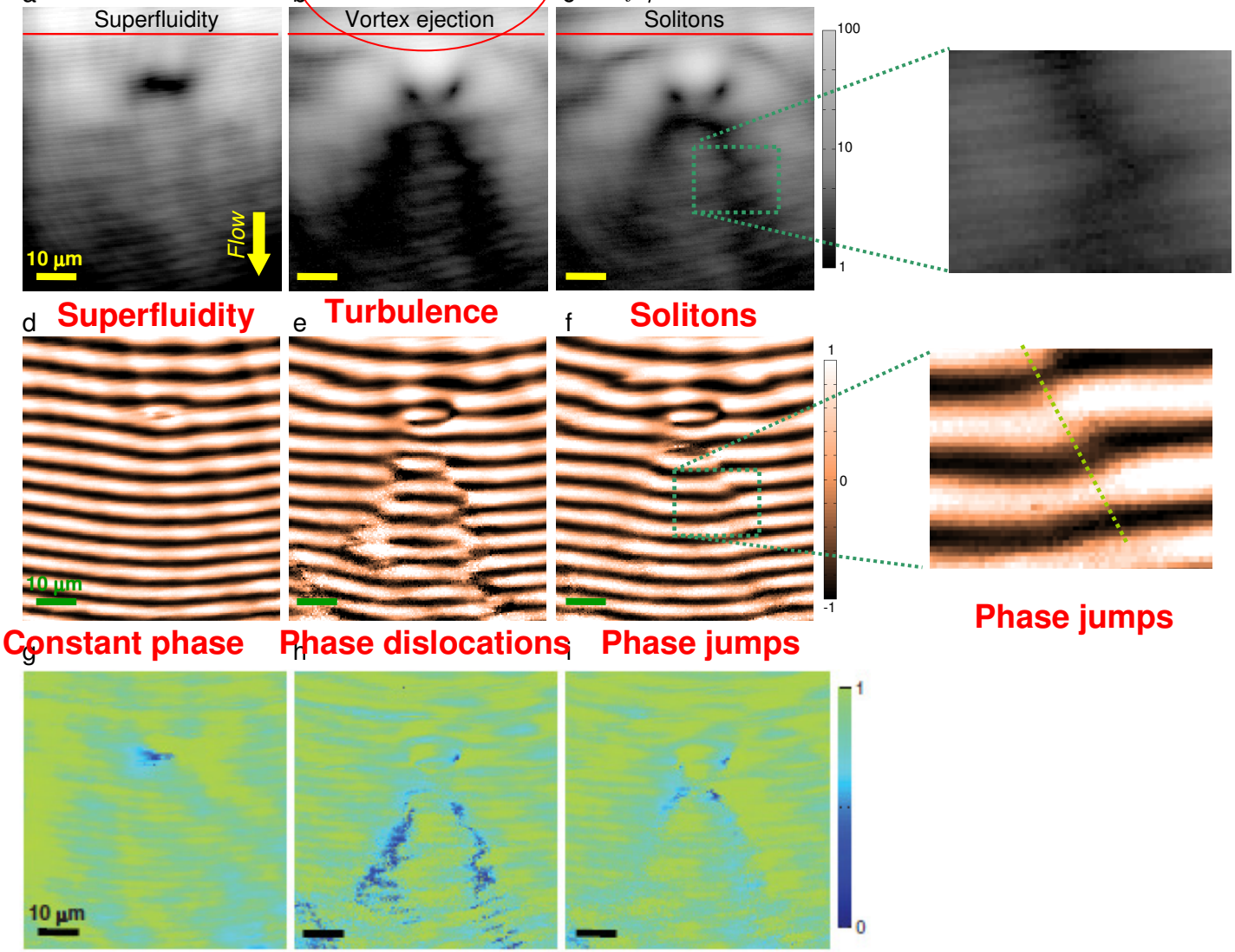

Amo et al., Science, 332, 1167 (2011)

Polariton density

Hydrodynamic Dark Solitons

v_f = 1.7 μm/ps
k = 0.73 μm^{-1}

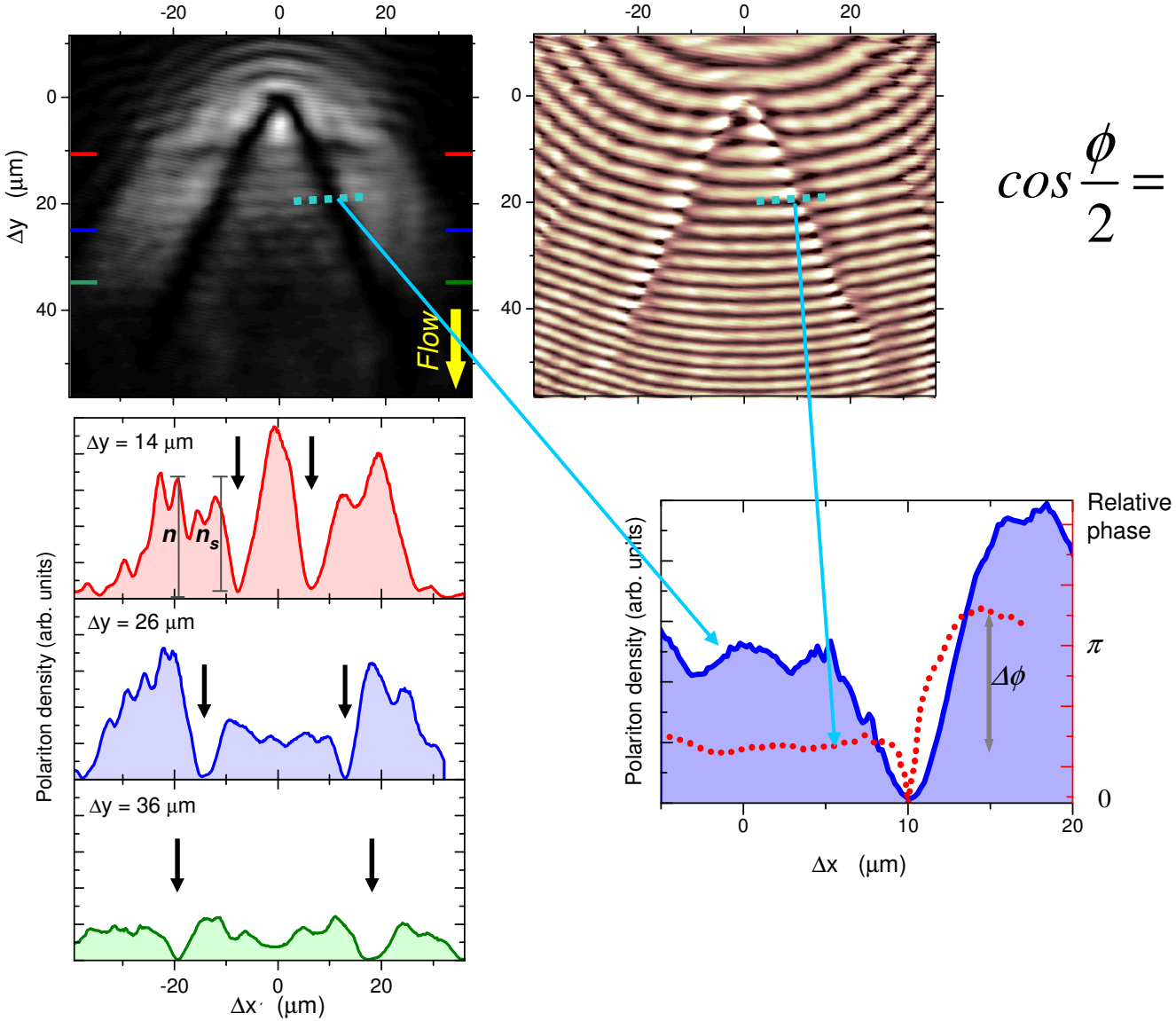

$$\cos\frac{\phi}{2} = \left(1 - \frac{n_s}{n}\right)^{\frac{1}{2}}$$

Soliton doublet and quadruplet

Big defect (17µm) >> healing length

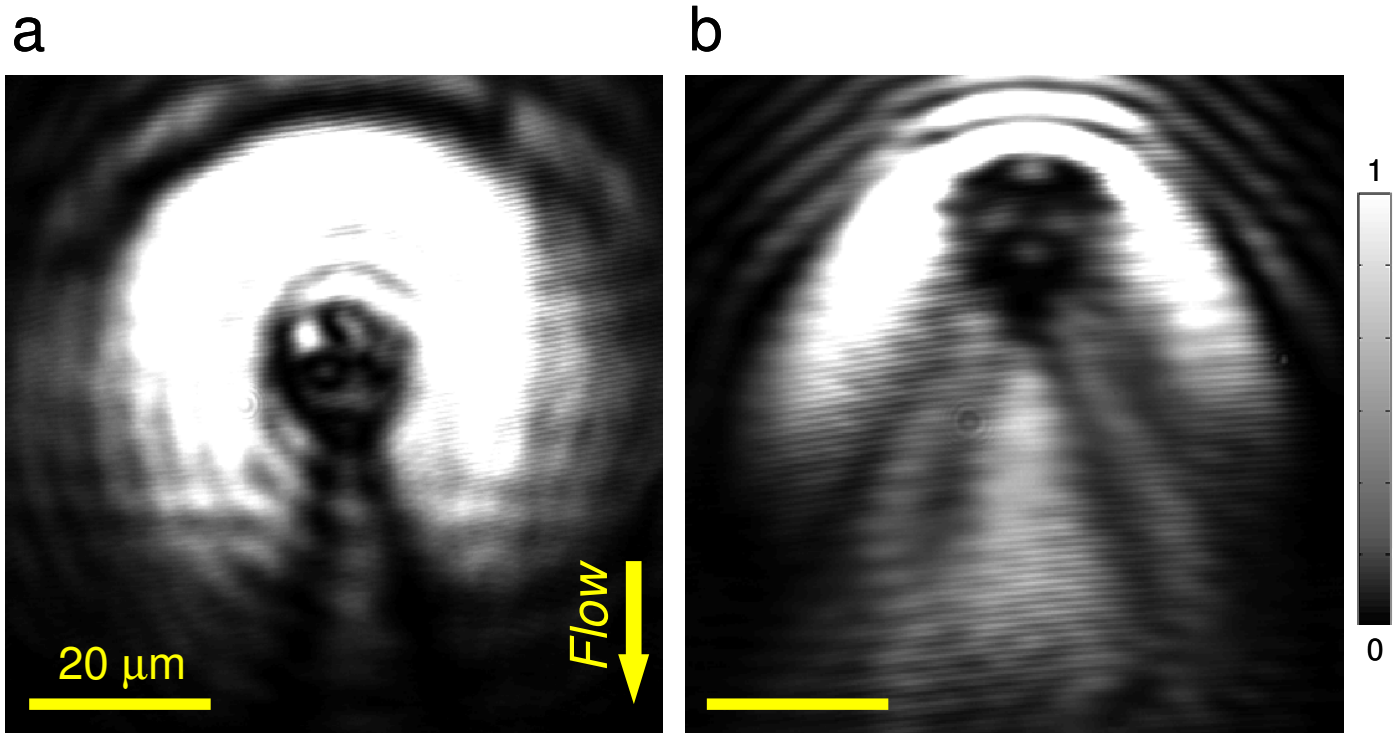

Low momentum; k= 0.2 µm^{-1} **High momentum; k= 1.1 µm^{-1}**

Amo et al., Science, 332, 1167 (2011)

Hydrodynamic Dark Solitons: theory

PRL 97, 180405 (2006) PHYSICAL REVIEW LETTERS week ending 3 NOVEMBER 2006

Oblique Dark Solitons in Supersonic Flow of a Bose-Einstein Condensate

G. A. El,[1,*] A. Gammal,[2,†] and A. M. Kamchatnov[3,‡]

[1]*Department of Mathematical Sciences, Loughborough University, Loughborough LE11 3TU, United Kingdom*
[2]*Instituto de Física, Universidade de São Paulo, 05315-970, C.P. 66318 São Paulo, Brazil*
[3]*Institute of Spectroscopy, Russian Academy of Sciences, Troitsk, Moscow Region, 142190, Russia*

(Received 21 April 2006; published 1 November 2006)

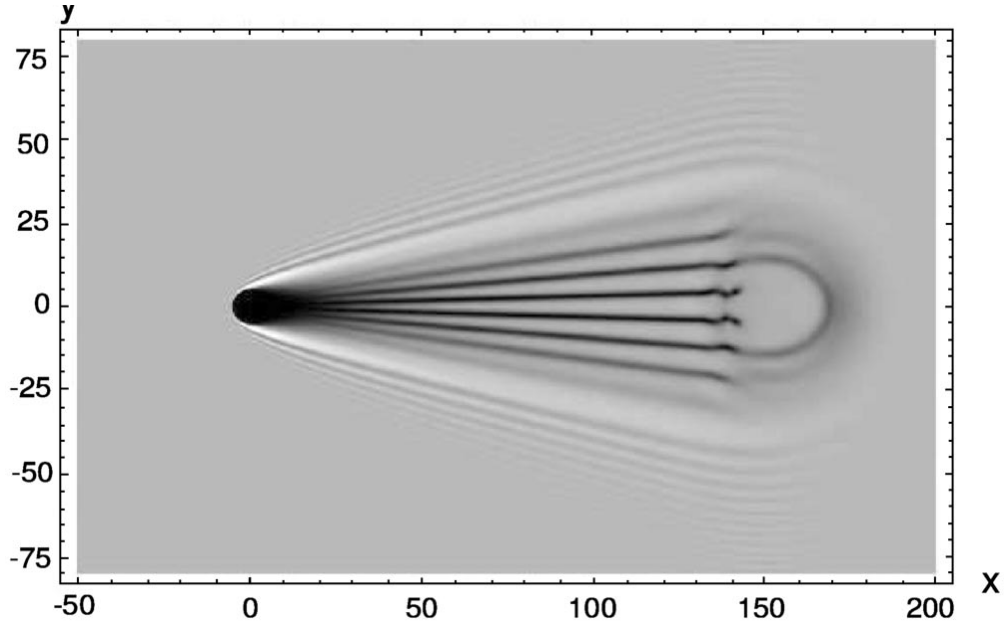

Not yet observed in atomic BEC; the dissipation in polariton fluids helps in stabilizing dark solitons (Kamchatnov et al. arXiv:1111.4170)

Light engineering of the polariton landscape:

using polariton-polariton interactions

Engineered landscape

Sample from R. Houdré

probe σ^+

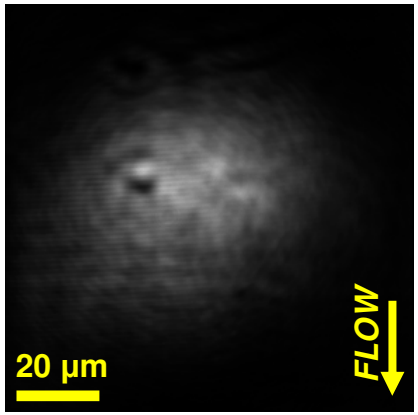

Defect-free area

Engineered landscape

probe σ^+

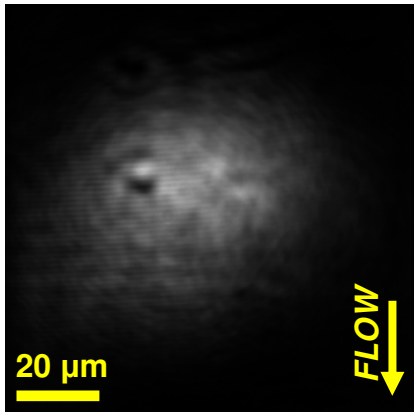

control σ^-

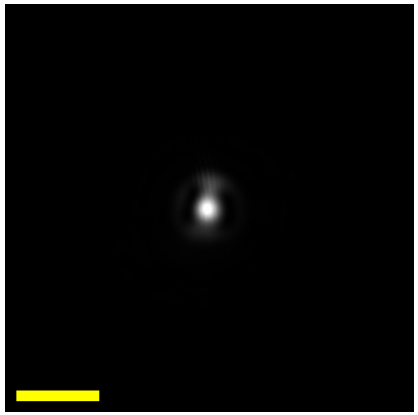

strong field: renormalization of the polariton energy

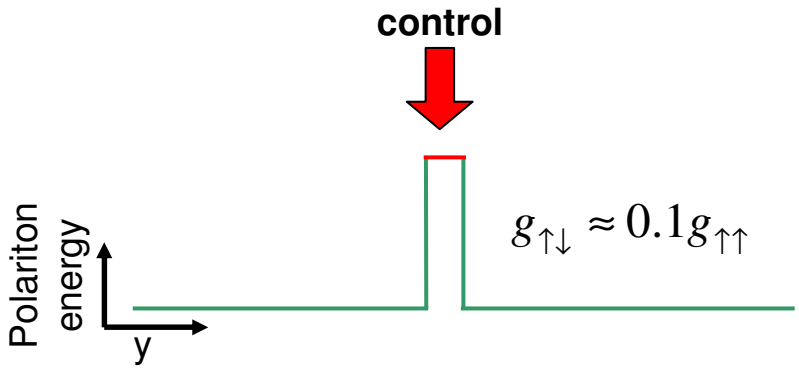

Engineered landscape

probe σ^+

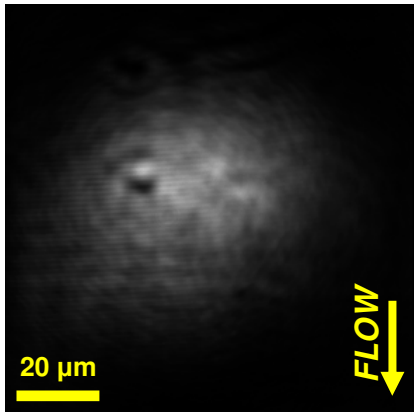

+

control σ^-

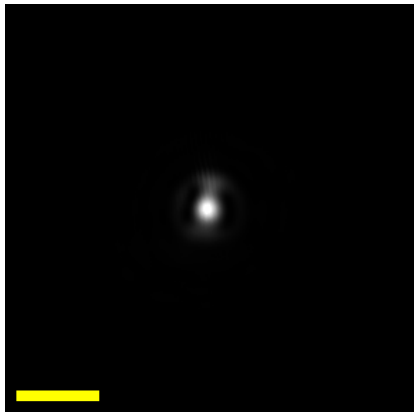

=

probe σ^+ + control σ^-

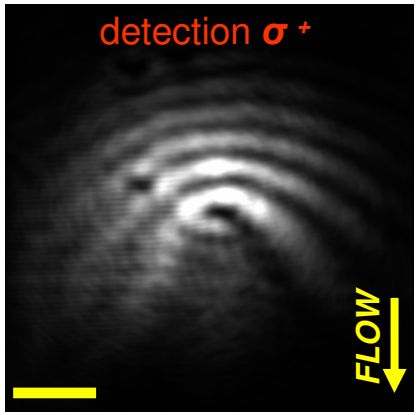

strong field: renormalization of the polariton energy

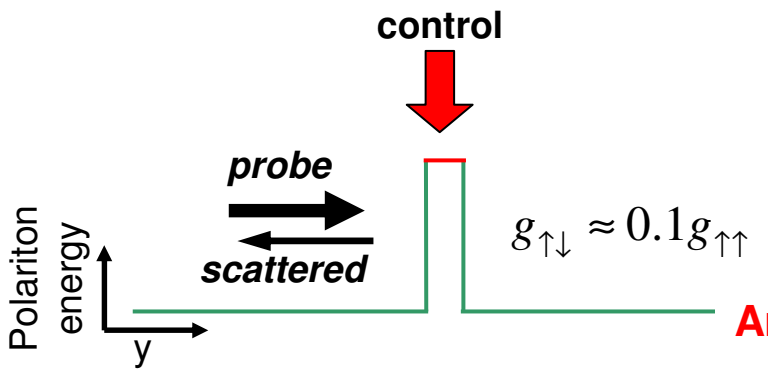

$$g_{\uparrow\downarrow} \approx 0.1 g_{\uparrow\uparrow}$$

Amo *et al.*, PRB Rapid Comm. (2010)

Engineered landscape

probe σ^+

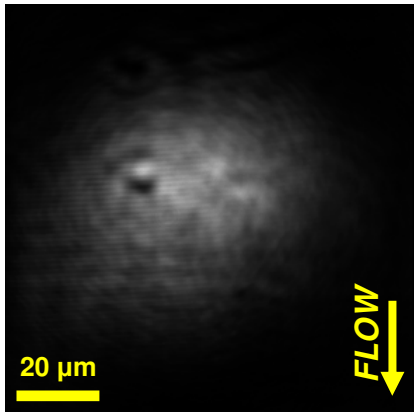

+

control σ^-

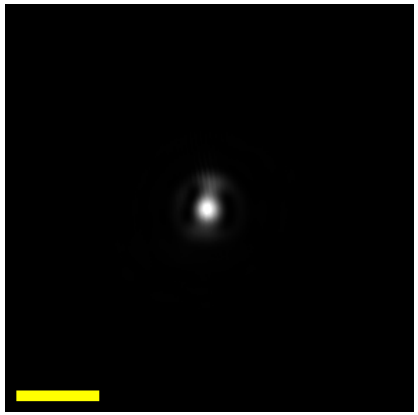

=

probe σ^+ + control σ^-

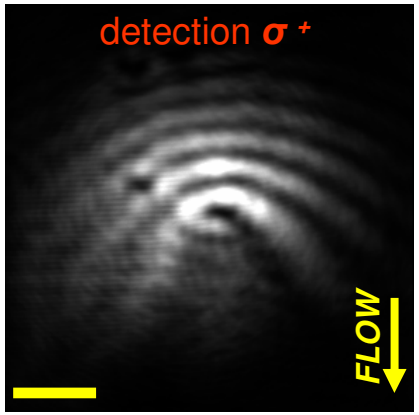

strong field: renormalization of the polariton energy

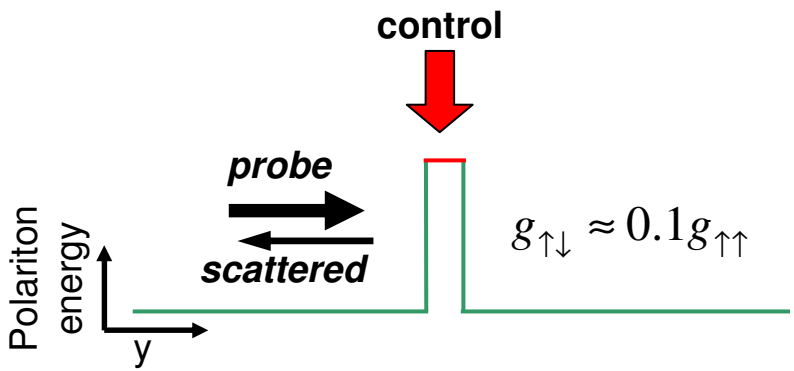

Real defect

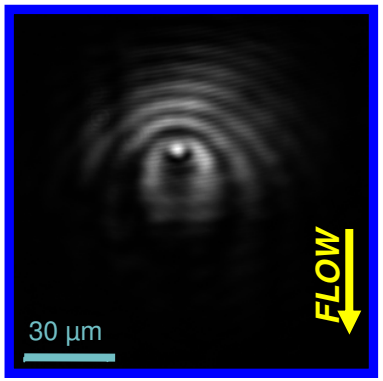

Amo *et al.*, PRB Rapid Comm. (2010)

Engineered landscape

Probe only
No control

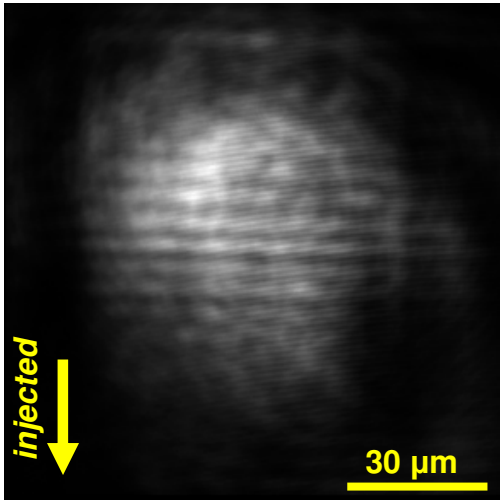

Probe +
Linear control

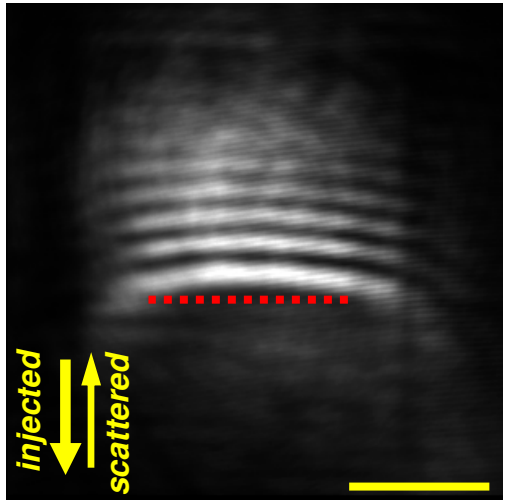

Probe +
Diagonal control

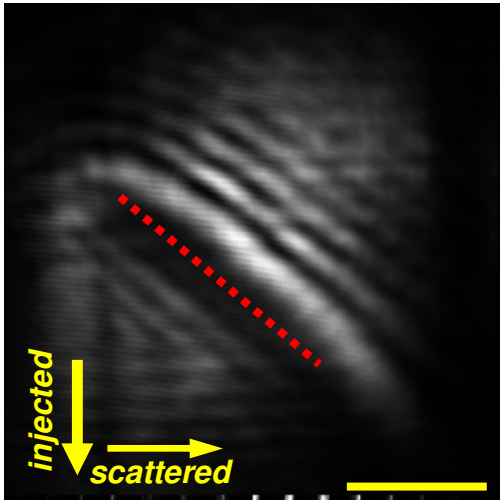

Optical control of vortex formation

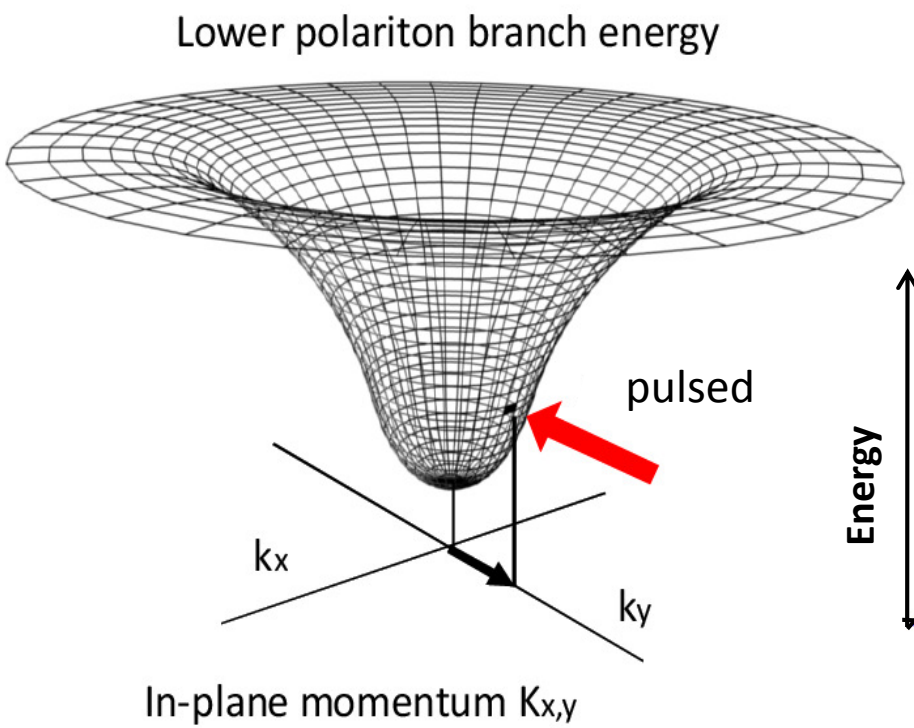

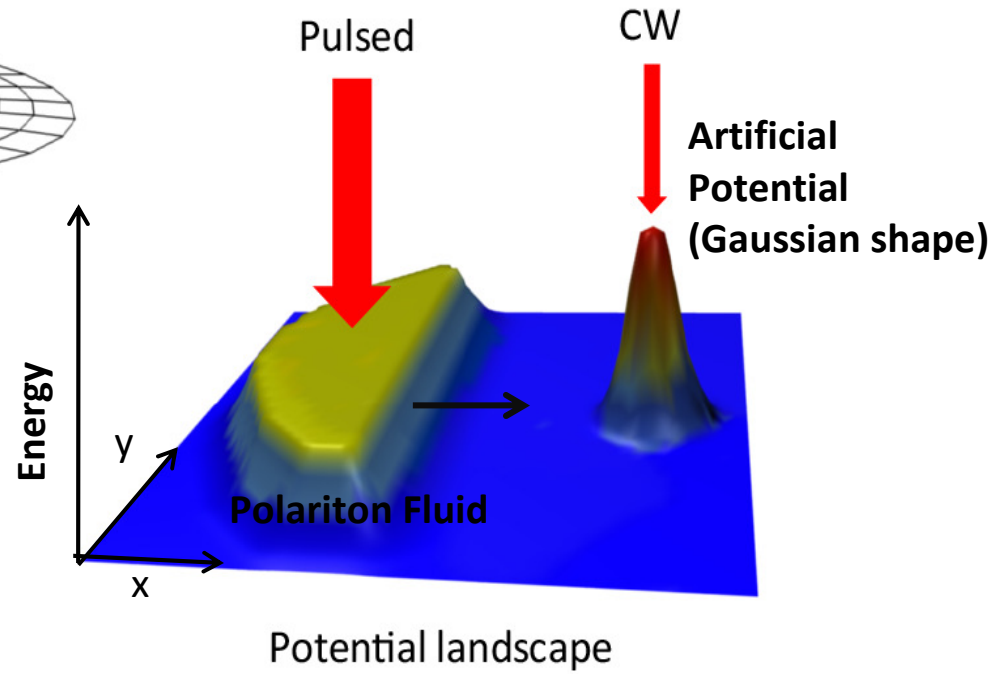

All-optical control of the quantum flow of a polariton condensate

D. Sanvitto, *et al.*,Nature Photonics 5, 610 (2011)

Tailoring the potential landscape to trap vortices

S. Pigeon, *et al.*, Phys. Rev. B 83, 144513 (2011)

D. Sanvitto, *et al.*,Nature Photonics 5, 610 (2011)

Triangular Trapping Mask behind the defect:
the vortices created in the wake of the defect are trapped inside the trap

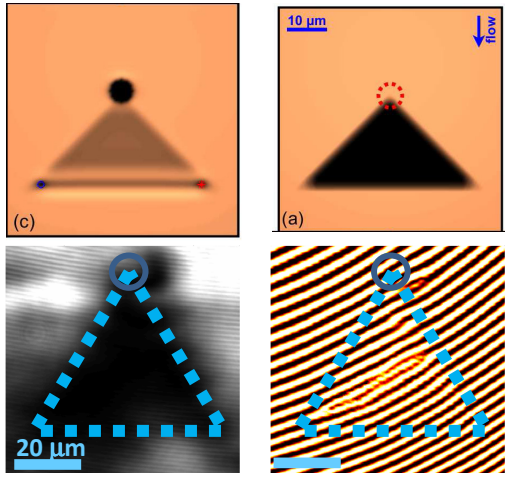

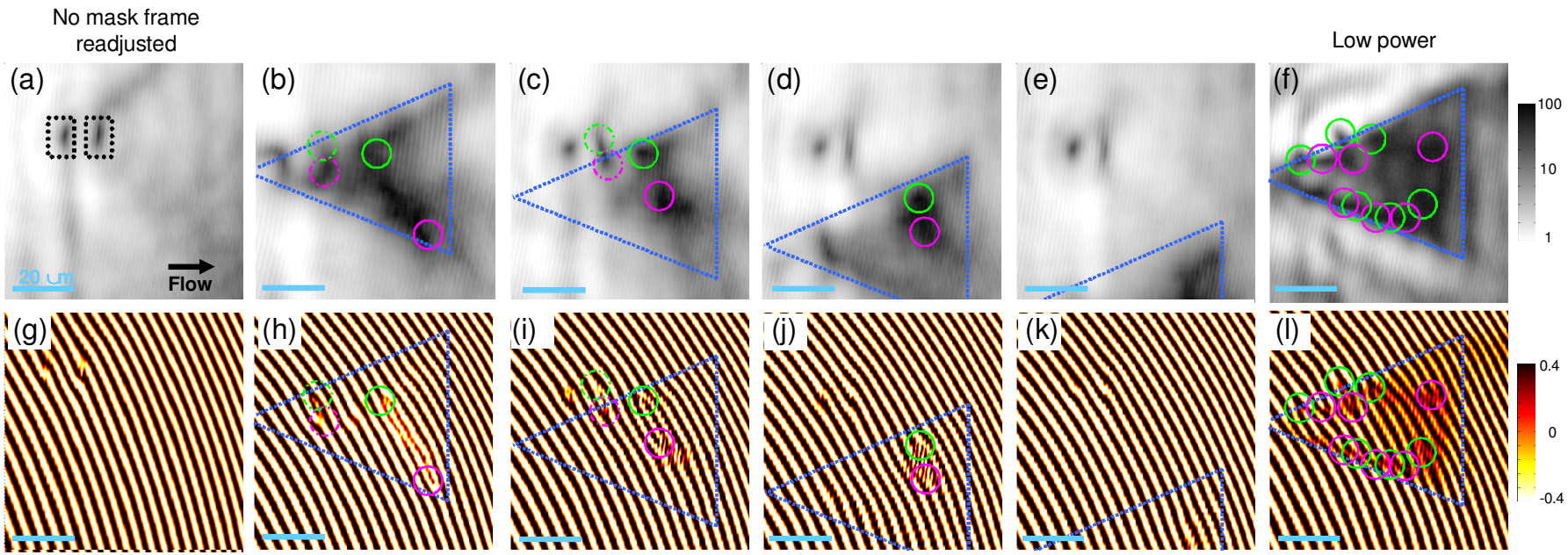

Towards spontaneous formation of vortex lattices

Small triangular trap

Experiment **Theory**

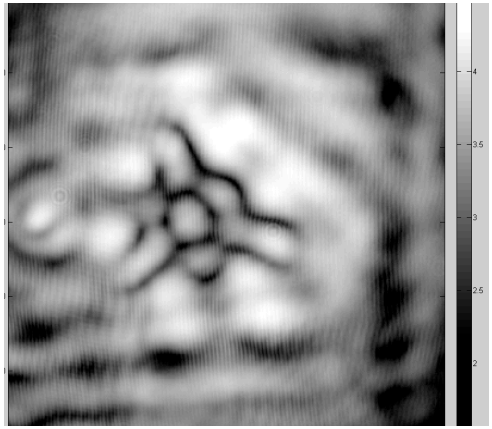

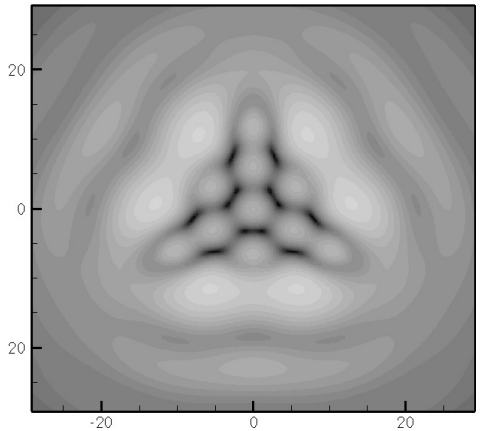

Polariton density

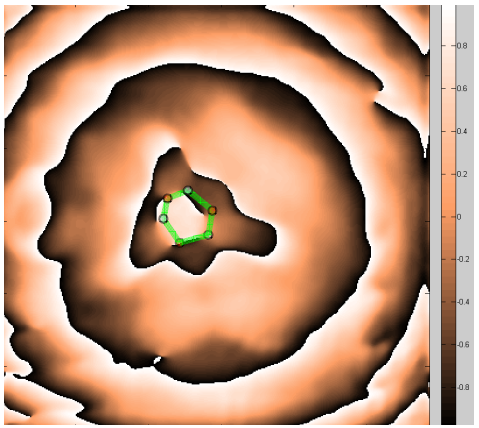

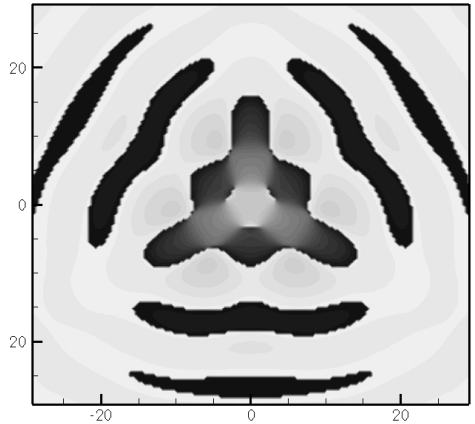

Phase

Self-organization of vortices and anti-vortices in hexagonal lattices

Towards spontaneous formation of vortex lattices

Increasing the size of the trap, a larger number of hexagonal unit cells is formed

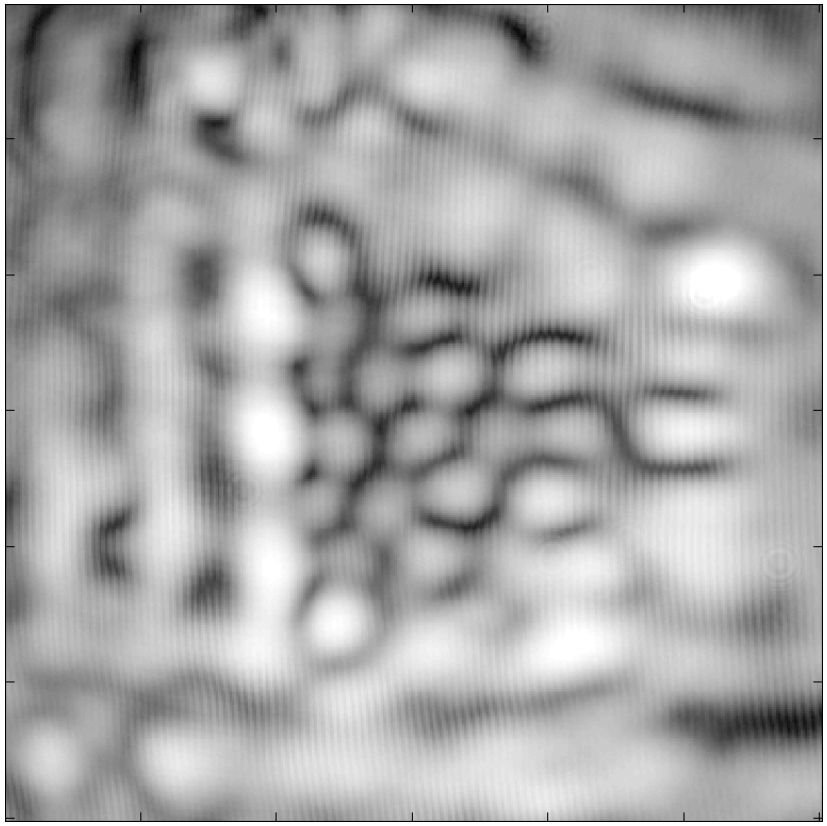

Conclusion and perspectives

- Polariton Quantum Fluids
  - Superfluidity
  - Čerenkov regime
  - Hydrodynamic vortices and dark solitons
- Perspectives
  - Engineering of polariton landscape: Dynamical Potentials, Optical traps for polaritons
  - Study and control of Quantum turbulence?
  - Lattices of vortices?

  - Spinor polariton condensates

    (Hivet et al. arXiv:1204.3564)

Collaborations

EXPERIMENTS

Lab. LPN, Marcoussis

J. Bloch, A. Amo

NNL Lab., Lecce

D. Sanvitto

EPFL, Lausanne

R. Houdré

THEORY

Lab. MPQ, Paris

C. Ciuti

University of Trento

I. Carusotto

Lab. LASMEA, Clermont Ferrand

G. Malpuech

The team

Permanent Staff: Elisabeth Giacobino, Alberto Bramati

PhD Students:
G. Leménager
R. Hivet
V.G. Sala
T. Boulier

Post-Doc
E.Cancellieri

Former members:
M. Romanelli
C. Leyder
J. Lefrère
C. Adrados
F. Pisanello

A. Amo